1959 ROCKETEER

Registrar Copy

THE 1959

ROCKETEER

EDITOR ..... PEGGY POWELL

ASSOCIATE EDITOR ..... MARY ANN YOUNG

This Is Our Life

At N. W. J. C.

CONTENTS

Dedication
Administration
Faculty
Classes
Organizations
Departments
Features
Sports
Buildings
Campus Life

DEDICATION

It is an honor to pay tribute to a teacher who has instructed, encouraged, and at the same time, been one of us; to a friend who is always ready to sympathize with us, understand our problems, and assist us in every endeavor; to a wise and competent adviser. With sincere respect, love, and deepest appreciation we, the Annual Staff dedicate the 1959 Rocketeer to COACH "BILL" OAKLEY.

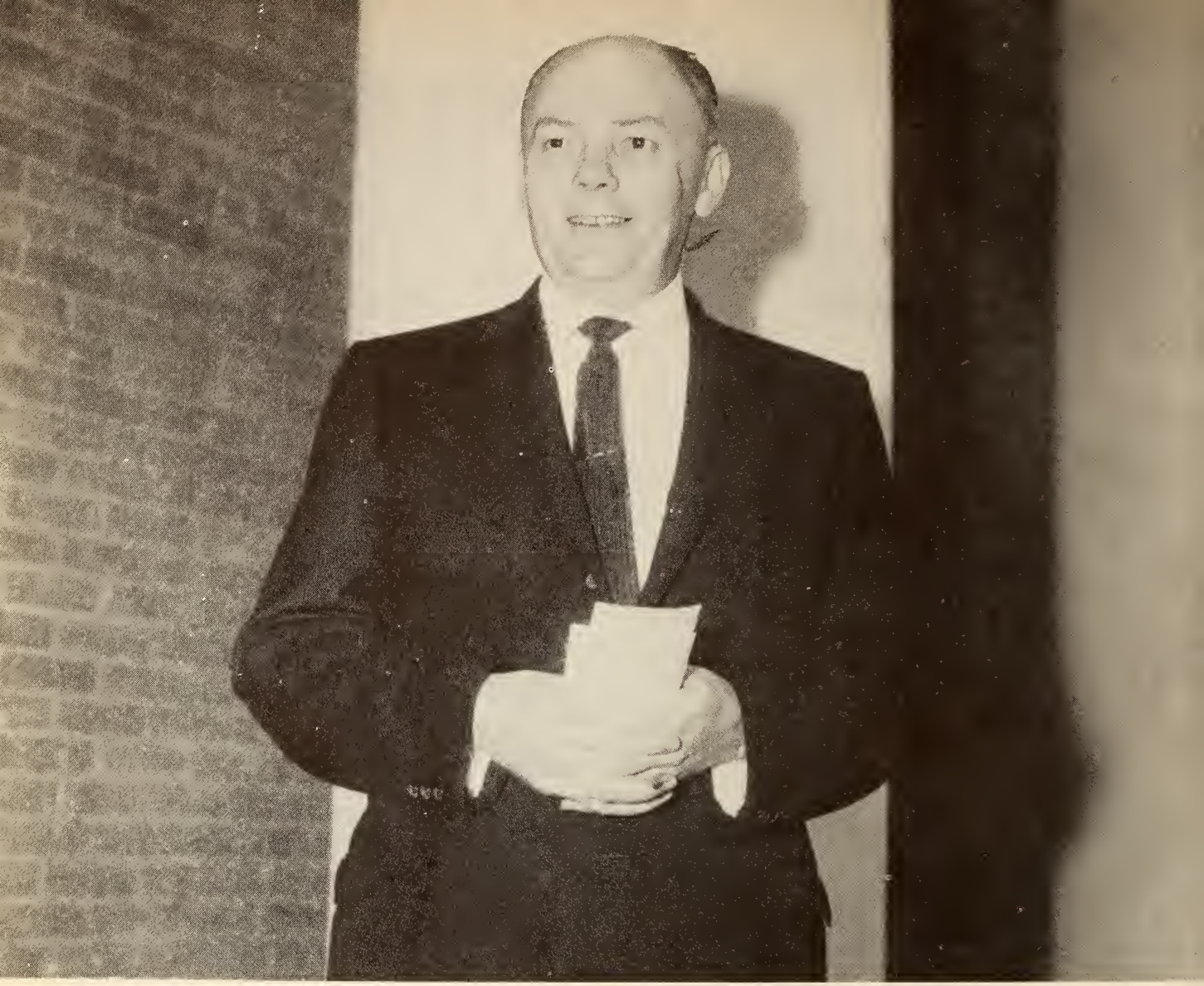

Our program of education in the United States is on trial today. Everyone seems to have turned critic and poses as an authority in the field of education.

It is my sincere hope that the student body of Northwest might always strive to follow our slogan which is "only the best for Northwest," and by realization of this aim prove to the world that the youth of today will be equal to the challenge of tomorrow.

The annual staff is to be commended for putting forth special effort to publish the largest and most complete annual in the history of the institution. I trust that this motive and theme will permeate the ideals of everyone, and that we shall in the future strive to realize bigger and better things for the society in which we are a part.

My hope is that the ideals of the school serve you well in the future. May the judge of time be able to evaluate the work of youth today and give a final verdict of well done.

My best wishes are yours and may the memory of days at Northwest be hallowed ones.

R. D. McLendon

PRESIDENT

President and Mrs. McLendon

M. L. BURKS
Academic Dean

JAMES P. McCORMICK
Director of Guidance

MRS. ESTELLE BOBO
Dean of Women

A. J. PICKLE
Dean of Men

MR. A. G. WELCH
Business Manager

MARY FRANCES CHAPMAN
President's Secretary

EVELYN TAYLOR
Secretary

MRS. BURRUS MATTHEWS
Assistant Dean of Women

MRS. M. L. BURKS
Registrar

M. L. BURKS—
Mr. Burks is Dean and head of the Chemistry Department. He received his M. S. Degree from the University of Mississippi.

A. M. BRISCOE—
Mr. Briscoe instructs all classes in Agriculture. He received his Masters in Agriculture from Mississippi State College.

C. E. CARTER—
Mr. Carter is the night school instructor. He is also in charge of maintenance on the campus. Mr. Carter received his Masters in Education from the University of Mississippi.

MRS. ELIZABETH CHASE—
Mrs. Chase is an English instructor. She received her M. A. Degree from the University of Mississippi.

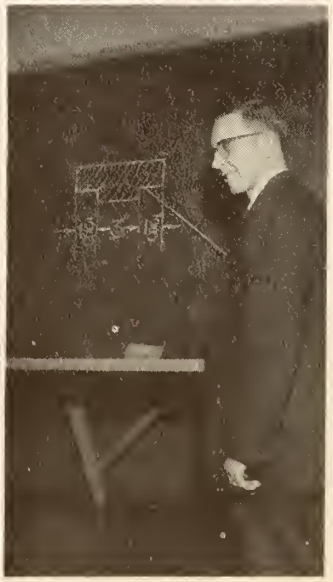

MISS REBECCA COLLINS—
Miss Collins teaches Commercial work. She received her Masters in Business Education from the University of Mississippi.

T. D. COATS—
Mr. Coats is the Instructor of Vocational Education. Mr. Coats received his M. A. from Memphis State University.

C. D. CULVER—
Mr. Culver is an English instructor. He received his M. A. Degree from Memphis State University.

MRS. DORCAS GREGORY—
Mrs. Gregory teaches Home Economics, Art, and Physical Education. She received her M. A. Degree from the University of Mississippi.

MRS. JOSEPHINE GULLY—
Mrs. Gully is our Librarian and Sponsor of the ROCKETEER. She received her M. S. Degree from Louisiana State University.

MISS ZULA GLENN—
Miss Glenn is an Instructor in Mathematics. She received her M. A. from the University of Mississippi.

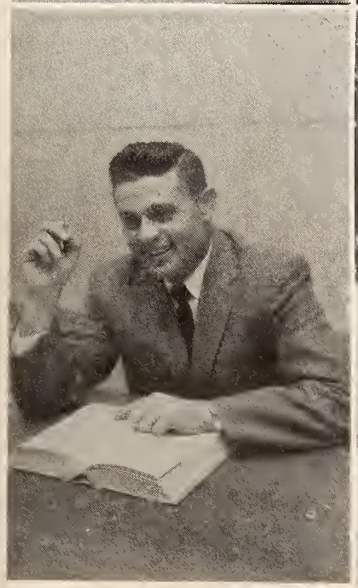

JAMES JACKSON—
Mr. Jackson is our football coach, affectionately called "Coach." He received his Masters in Education from the University of Mississippi.

MISS PATRICIA HUDDLESTON—
Miss Huddleston is an English and Spanish Instructor. She received her B. A. Degree from Blue Mountain and did her graduate work at the University of Mississippi.

W. C. OAKLEY—
Mr. Oakley coaches basketball and teaches Psychology. He received his Masters in Education from the University of Mississippi.

MISS ANITA STRATTON—
Miss Stratton is a Math instructor. She teaches a course in physics also. Miss Stratton received her B. S. Degree at Mississippi Southern College and did her graduate work at the University of Mississippi.

CHARLES DUCK—
Coach Duck is a physical education instructor and assistant coach in football. He also teaches a course in Health. Coach Duck received his B. S. Degree from the University of Mississippi.

EMMIE ELLEN WADE—
Miss Wade is a History instructor. She received her M. A. Degree from the University of Mississippi and did her advanced study at Tulane University.

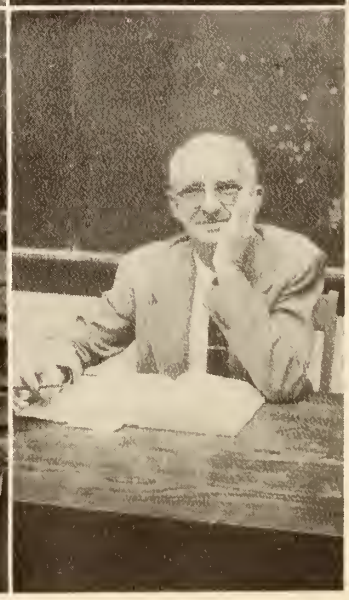

W. D. LONGEST—
Mr. Longest is an instructor of Biology. He received his M. S. Degree from Baylor University.

MR. A. G. PICKLE—
Mr. Pickle is our Dean of Men and Economics Instructor. He received his Masters in Education from Mississippi State College.

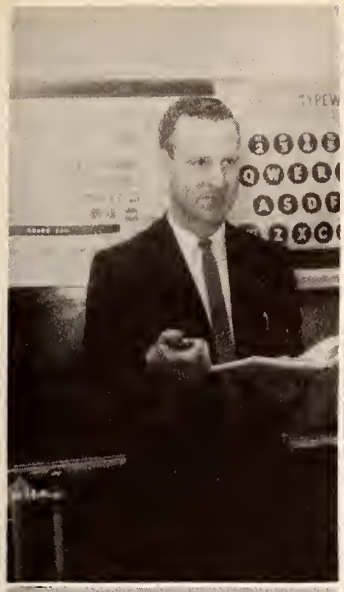

MR. SHIRLEY WAYNE ROBBINS—
Commercial instructor—received his M. BUS. ED. degree from the University of Mississippi.

MISS PRISCILLA SPINKS—
Instructor of music—received her Master of Music from Cincinnati Conservatory and did her advanced study at Temple University and Colo. Univ.

MR. BILLY MITCHELL—
Band director—received his B. S. degree from Delta State College.

MR. BILLY VAUGHN—
Teacher of Vocational Education—received his M. Education from Memphis State University.

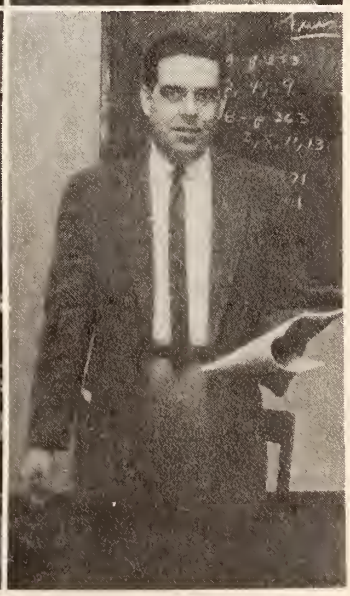

REV. JOE McCLUSKEY—
Bible instructor—received his B. A. from the Univ. of Tenn., his B. D. from Emory University, and his M. A. from Columbia University.

MR. JAMES P. McCORMICK—
Head of the Business Department—received his B. S. from Bowling Green College of Commerce and his M. B. E. from The University of Miss.

MRS. LOIS HORTON—
Cosmetology teacher—received her Degree in Cosmetology from La Vera in Little Rock, Arkansas, and her Certificate in Advanced Hair Styling from the Univ. of Miss.

MRS. JANICE MITCHELL—
who teaches typewriting, received her B. S. degree from Delta State College

MRS. MILDRED MEACHAM—
Journalism teacher—received her B. A. from the University of Mississippi.

MR. BURRUS MATTHEWS—
Education teacher—received his A. B. and M. A. from Union University and did Graduate study at Tulane.

MRS. A. G. PICKLE—
Book Store Manager

MRS RUTH COLE—
Dietician—received her B. S. from North Texas State Teachers College. She did graduate study at Lewis Hotit Training School of Washington, D. C.

MRS. ODELL SPENCER—
Assistant Dietician.

Sophomore Officers

REPORTER ——————Gerald Crawford
VICE PRESIDENT ————James Tuttle
SEC-TREASURER ————Elaine Farrell
PRESIDENT ————Howard Scoggens

SANDRA ALSBROOKS—Tunica, Miss.
Secretarial Training
Band, 1,2; Band Secretary, 1,2; Chorus, 1,2; Chorus Reporter, 2; B.S.U. 1,2 Christian Fellowship Council, 1,2; Melodettes, 1,2; Most Intellectual Girl, 1.

JOHN AYCOCK, Crenshaw, Miss.
Music
Band, 1,2; Chorus, 1,2.

ROBERT BAILEY—Batesville, Miss.
Industrial Engineering

S. D. BAKER, Sardis, Miss
Engineering

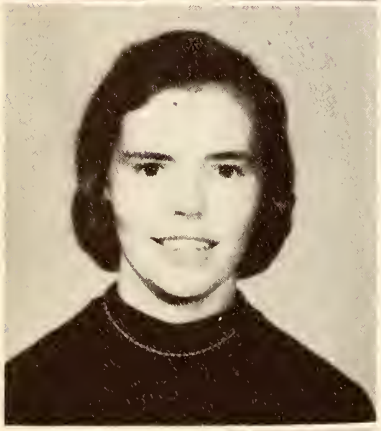

JO ANN BARBER—Hernando, Miss.
Secretarial Training
B.S.U.; Dramatics Clum, 1; Phi Theta 'Kappa, 1,2; Phi Theta Kappa Reporter 2.

WILLIAM BARDWELL—Tutwiler, Miss.
Industrial Engineering

GARY BARNETT—Ashland, Miss.
Agriculture

LEON BECK—Holly Springs, Miss.
Liberal Arts

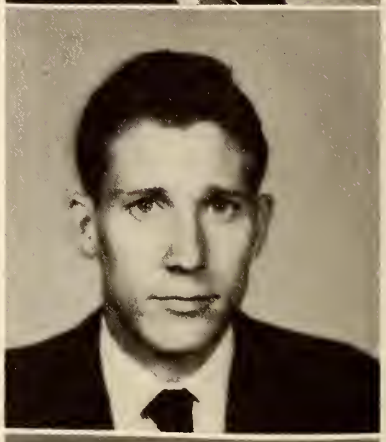

ROLAND BEVELL—Batesville, Miss.
Physical Education
Freshman Class Favorite; Basketball, 1,2; Baseball, 1,2; Track, 1,2.

GAYLON BOOKER—Water Valley, Miss.
Business Administration
Football, 1,2; Studet Council President 2; Phi Theta Kappa, 2.

DIXIE BRANTLEY—Coldwater, Miss.
Business Education
B.S.U., 1,2; Chorus, 1; Annual Staff, 2.

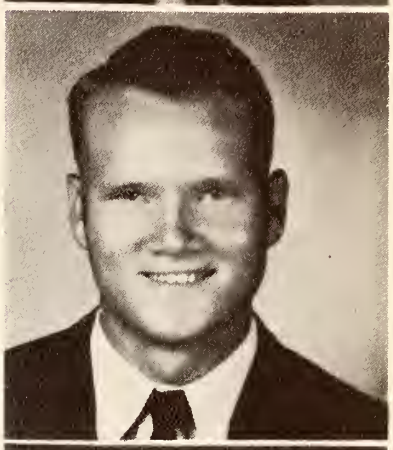

THOMAS BRISTER—Coldwater, Miss.
General Business
Phi Theta Kappa, 1,2; Dramatics Club, 1; Debate Club, 1,2.

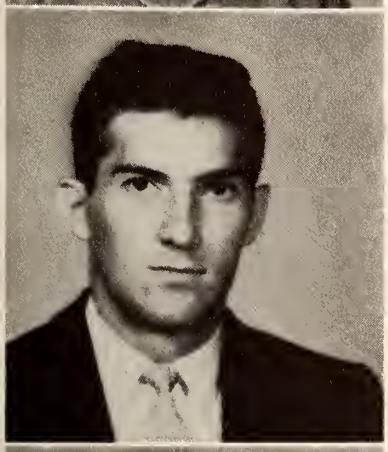

JOHN H. BROWN—Crenshaw, Miss.
Business Management

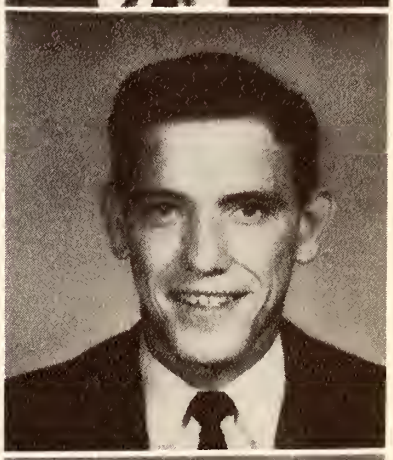

WENDELL CASTLE—Marks, Miss.
Electrical Engineering

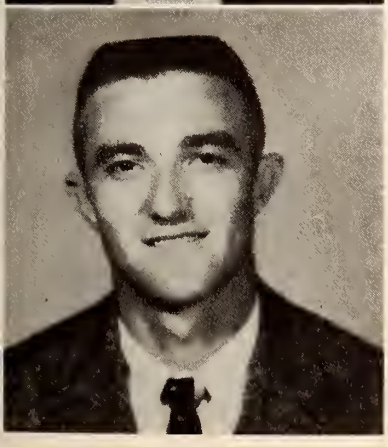

JIMMY D. CHRESTMAN—Marks, Miss.
Business

FAYE COCHRAN—Senatobia, Miss.
Elementary Education

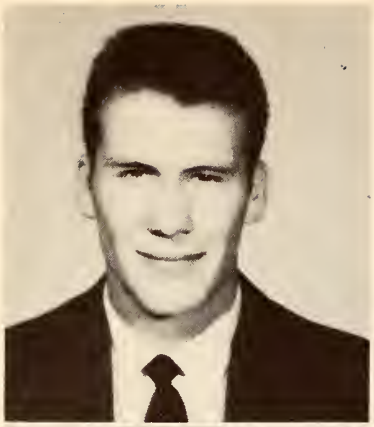

BILL COCHRAN—Senatobia, Miss.
Engineering

EDWARD COLEMAN—Charleston, Miss.
General Business

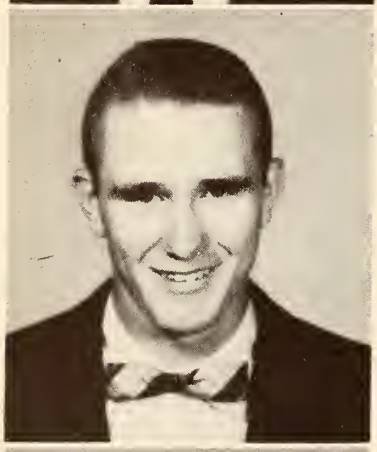

J. C. COOK, Tillatobia, Miss.
Civil Engineering

GERALD L. CRAWFORD, Memphis, Tenn.
Business
Football, 1; Track, 1; Freshman class reporter; Sophomore class reporter; Ranger Rocket Staff, 2; Dramatics Club, 2; Wesley Foundation, 1,2.

CHARLES R. DEBTER—Coldwater, Miss.
Personnel Management

MARTHA ANN DUCK—Senatobia, Miss..
Elementary Education
Dramatics Club, 2.

WALDO EUBANKS—Marks, Miss.
Engineering
Band, 1,2; Moonliters, 1,2; B.S.U., 1,2; Christian Fellowship, 1,2; Science Club, 1,2; Chorus, 1,2; Speech Festival.

ELLOUISE FAIR—Batesville, Miss.
Home Economics
Student Council Treasurer, 2; B.S.U., 1,2; Home Economics Club, 1,2; M.I.C., Vice Chairman, 2.

ELAINE FERRELL—Ashland, Miss.
Education
Dramatics Club, 1; **The Curious Savage,** 1; B.S.U., 1,2; Class Vice President, 1; Homecoming Queen, 1; Carnival Ball Court, 1; Most Beautiful, 1; Class Favorite, 1; Class Secretary, 2.

DAVID FLOYD—Sardis, Miss.
Agriculture

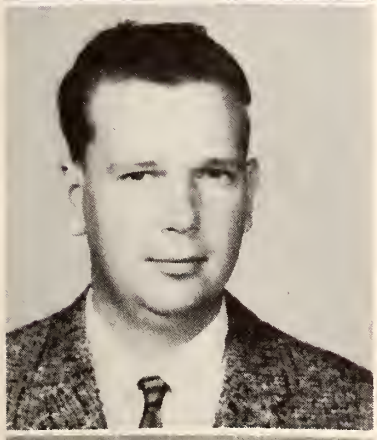

CHARLES GADD—Hickory Flat, Miss.
General Business

JOYCE GOLDEN—Senatobia, Miss.
Secretarial Training

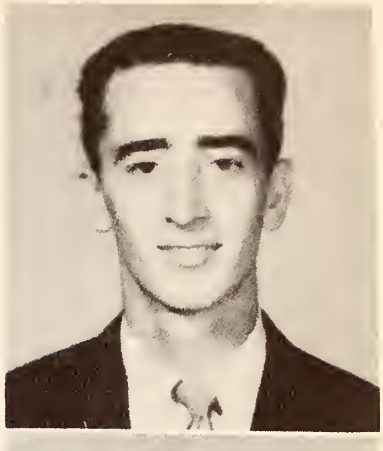

BILLY FLOYD—Mendenhall, Miss.
Business
School Paper, 1,2; B.S.U., 1,2.

FRANCES NELL FOSTER—Sledge, Miss.
Elementary Education

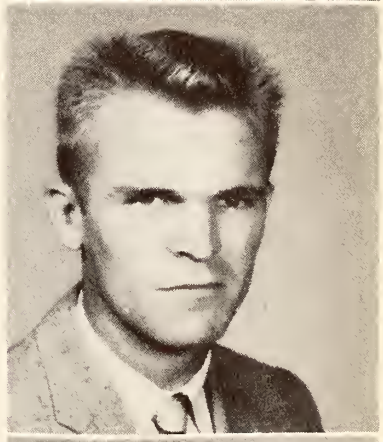

JOHN GEE—Sardis, Miss.
Engineering

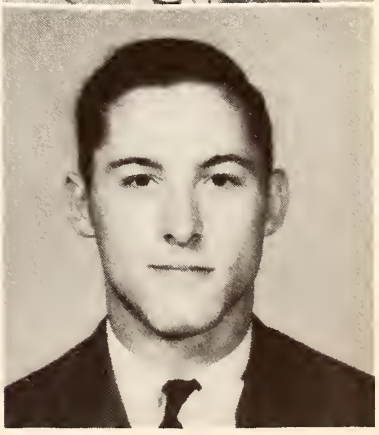

BILL HESTER—Senatobia, Miss.
Ceramic Engineering
Annual Staff, 2.

GLYNDA HILL—Senatobia, Miss.
Elementary Education
Glee Club, 1,2; Home Economics Club, 2; Secretary and Treasurer, 2; Dramatics Club, 2; Northwest Players.

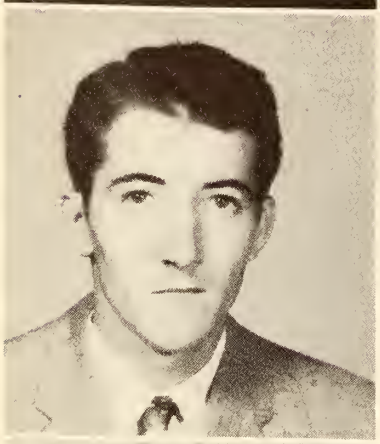

GENE HITT—Hernando, Miss.
Accounting
Phi Thatta Kappa

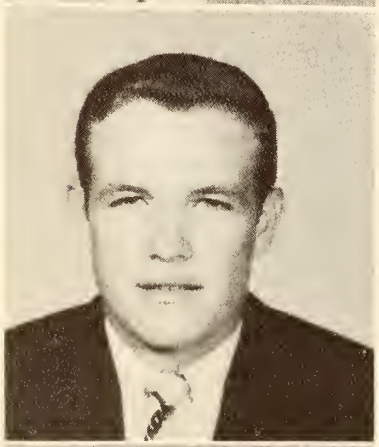

BIILLY HUDSON—Marks, Miss.
General Education

BOBBY HOGUE—Senatobia, Miss.
Animal Husbandry
Football, 1,2; Baseball, 1,2.

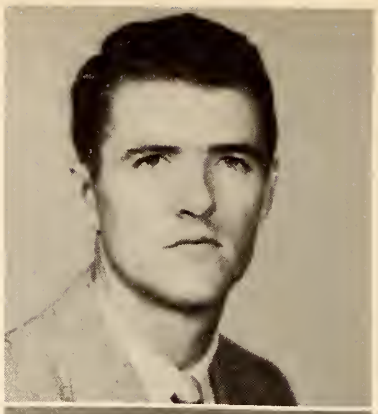

BARBARA JONES—Coldwater, Miss
Liberal Arts
Paper Staff, 1,2; Make-up Editor, 2; Dramatics Club, 1,2; Publicity Chairman, 2; Chorus, 1,2; Secretary and Treasurer, 2; Annual Staff, 1; Melodettes, 2.

GWEN KITCHENS—Batesville, Miss.
Secretarial Science
B.S.U., 1,2; Annual Staff, 2; Secretary Student Council, 1,2.

KENNON KNIGHT—Oxford, Miss.
Business

ROBERT LANE—Charleston, Miss.
Agriculture
Football, 1.

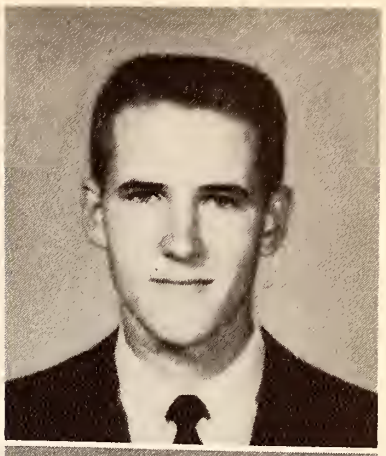

PAUL LANEY—Oxford, Miss.
Business

SISSY LEE—Dundee, Miss.
Music
Band, 1,2; Band Reporter, 2; Tunica County Club, 1,2; Majorette, 2; Ranger Rocket Staff, 1; Melodettes, 1,2; B.S.U., 1,2; Northwest Players, 2.

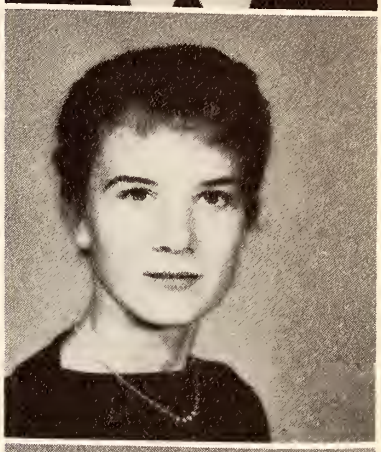

CAROLINE LEWIS—Senatobia, Miss.
Physical Education
Home Economics Club, 1,2; President of Home Ec. Club, 2; Northwest Payers, 2.

VICTOR LITTLEJOHN—Oxford, Miss.
Auto Technology

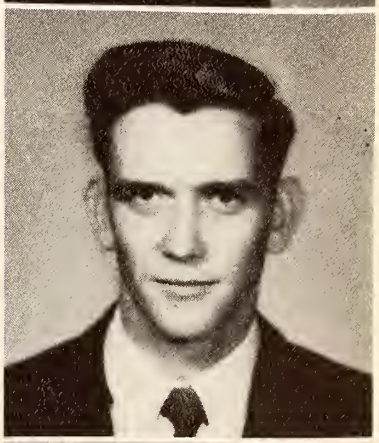

BILLY LITTRELL—Lyon, Miss.
Business

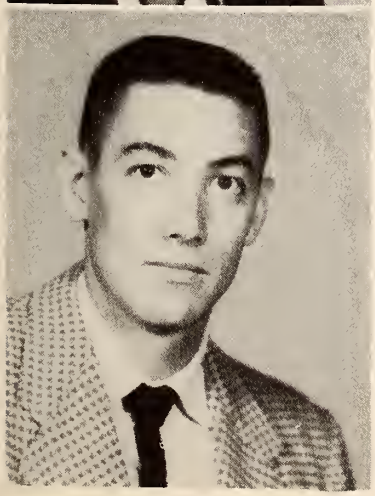

ALBERT LONG—Marks, Miss.
Pre-Engineering

LYNN McCALLUM—Potts Camp, Miss.
Physical Education

SALLY KYLE McCARTER—Sardis, Miss.
Secretarial Science
Ranger Rocket Staff Reporter, 2.

JACK MARTIN—McMinnville, Tenn.
Physical Education
Football, 2.

WAYNE MAX—Covington, Tenn.
Engineering
Band, 1,2; Chorus, 1,2; Ranger Quartet, 2; Science Club, 1,2.

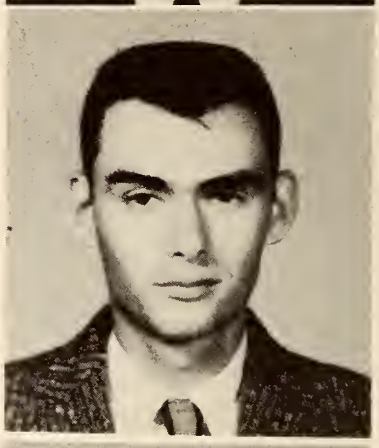

WILLIAM MAXWELL—Memphis, Tenn.
Engineering
Debate Team, 1,2.

RUBY MILLS—Lambert, Miss.
B.S.U., 1,2; Christian Fellowship, 1,2; Phi Theta Kappa, 1,2; Secretary, 2.

ALTON MOORE—Lambert, Miss.
Drafting
President of B. S. U., 2.

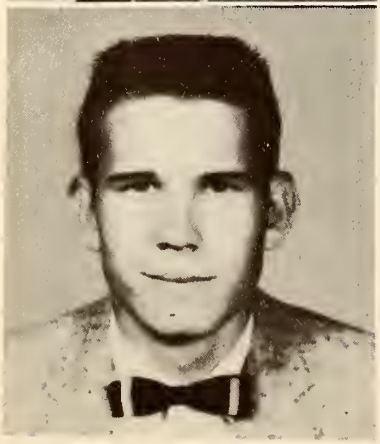

JIM MURCHISON—Como, Miss.
Physical Education
Baseball, 1,2.

ARLIE NEAL—Earle, Arkansas
Business
Student Council, 1,2; Student Council Reporter, 2.

SARA O'NEILL—Como, Miss.
Liberal Arts
Ranger Rocket Staff, 1.

FRANCES PARISH—Marks, Miss.
Physical Education
Cheerleader, 1,2; Homecoming Court, 1; B.S.U., 1,2.

SHIRLEY PHILLIPS—Oxford, Miss.
Business Education
B.S.U., 1,2.

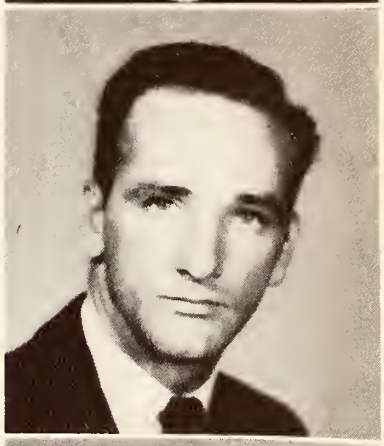

JACKIE POWELL—Dundee, Miss.
Business
Baseball, 1; Northwest Players, 1.

PEGGY POWELL—Robinsonville, Miss.
Education
Sports Editor of **Rocketeer**, 1; Editor of Rocketeer, 2; B.S.U., 1,2; Homecoming Court, 1,2; Carnival Ball Court, 1; Campus Beauty, 1; Cheerleader, 1,2; Captain of Cheerleaders, 2; Jr. College All-American Football Queen, 1.

TOMMY POWELL—Robinsonville, Miss.
Education
Wesley Foundation, 1,2; Lab Assistant, 2.

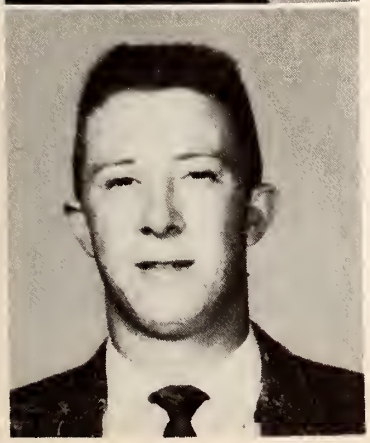

LOUIS PRATHER—Hickory Flat, Miss.
Business Administration

JANE PUND—Batesville, Miss.
Elementary Education
Dramatics Club, 1; Wesley Foundation, 1,2; Campus Beauty, 1; Cutest Girl, 1; Carnival Ball Court, 1; Home Ec. Club Secretary, 1; Christian Fellowship Council, 1,2; Student Council, 1,2.

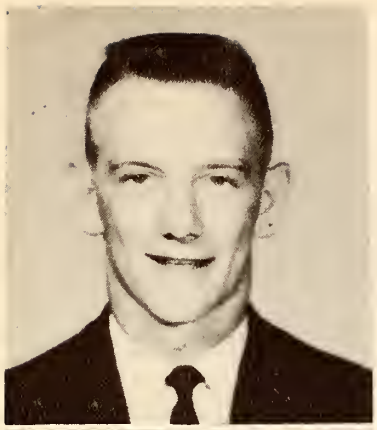

EVERETT ROANE—Tunica, Miss.
Business
Football, 2; Baseball, 1,2.

BILLY RODMAN—Senatobia, Miss.
General Business
Wesley Foundation, 1,2; Treasurer, 2.

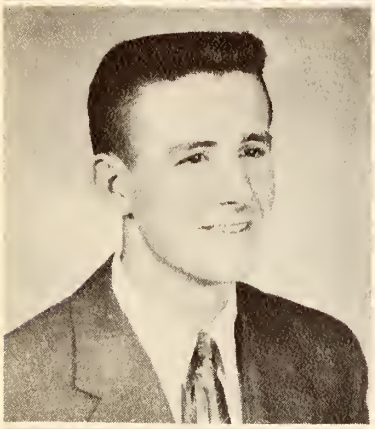

LARRY RUSSELL—Thaxton, Miss.
Physical Education-Math

HOWARD SCHOGGEN—Savage, Miss.
Engineering
Debate Club, 1,2; B.S.U.; President Phi Theta Kappa, 2.

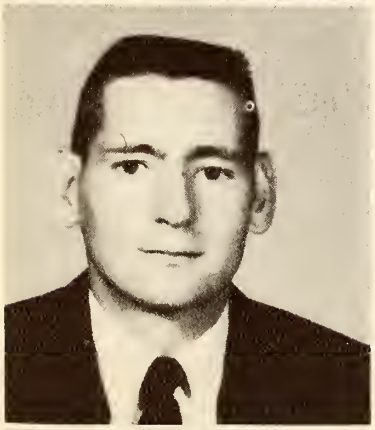

JERRY SHAW—Coffeeville, Miss.
Agriculture
Basketball, 1,2.

HERSHEL SLAUGHTER—Winona, Miss.
Pre-Engineering
Football, 1,2; Student Council, 1.

ELWANDA SMITH—Darling, Miss.
Business

JIMMY F. SMITH—Darling, Miss.
Business

JOHN ED SPEARS—Hernando, Miss.
Agriculture

MARLIN STANFORD, Marks, Miss.
Agriculture

FRANKIE SUTHERN—Dyess, Arkansas
Physical Education
Basketball, 1,2.

JERRY TREADAWAY—Cockrum, Miss.
General Business
Baseball, 1.

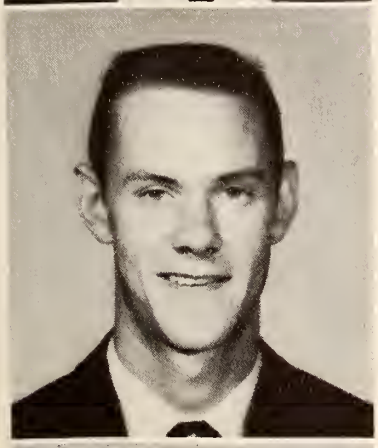

JAMES R. TUTTLE—Oxford, Miss.
Engineering
Christian Fellowship Council; B.S.U.; Dramatics Club; Vice President of Sophomore Class; Science Club, 1,2.

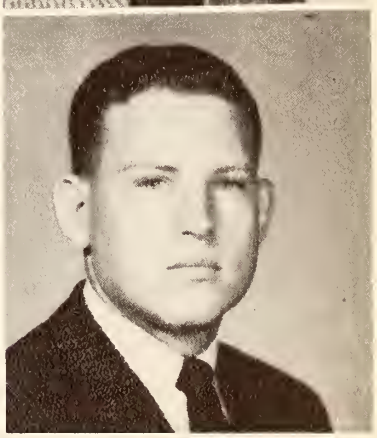

DAVID VAUGHN—Water Valley, Miss.
Physical Education
Football, 1,2; Track, 1.

CHARLES E. VICKERY—
Coffeeville, Miss.
Pre-Engineering
B.S.U., 1,2; Dramatics Club, 1,2.

CORA KAY WILLIAMS—Dundee, Miss.
Secretarial Training
Secretary of Freshman Class; Band, 1,2; Majorette, 1,2; Tunica County Club, 1,2; Ranger Rocket Staff, 1; Wesley Foundation, 1,2.

LIONEL WILLIAMS—Harrisburg, Ark.
Chemistry
Phi Theta Kappa, 2; B.S.U.; Chemistry Club; Band, 1,2.

LEE WILLIAMS—Olive Branch, Miss.
Industrial Education

SARAH WINTER—Tunica, Miss.
Secretarial Training
Paper Staff, 1,2; Typing Editor, 1; Chorus, 1,2; Band, 1,2; Melodettes, 1,2; Wesley, 1,2; Secretary, 2.

DAVID WOLFE—Coldwater, Miss.
Pre-Engineerig

TOMMYE ANN WOODRUFF—Batesville, Miss.
Elementary Education
B.S.U., 1,2; Home Ec. Club, 1.

BILL WILSON—Coffeeville, Miss.
Agriculture

ELIZABETH WYNNE—Coldwater, Miss.
Education
Homecoming Queen, 2; Phi Theta Kappa, 2; Ranger Rocket, 1,2; Assistant Editor, 1, Editor, 2; Dramatics Club, 1,2; Debate Club, 1,2; Vice-President, 1; Debate Team, 1; Interdemoninational Council, 1,2, Secretary, 2.

DAVID YOUNG—Tunica, Miss.
Music
Band, 1,2; Band President, 2; Chorus, 1,2; B.S.U. 1,2; Vice-President, 1; Christian Fellowship Council, 1,2; Northwesterners, 2.

Freshman Class Officers

PRESIDENT—Frank Canada

VICE-PRESIDENT—Roy Adams
SEC-TREASURER—Bessie Kersch
REPORTER—Thomas Patterson

ROY ADAMS
Oxford, Miss.

ROBERT AGNER
Tunica, Miss.

GERALDINE ALDY
Byhalia, Miss.

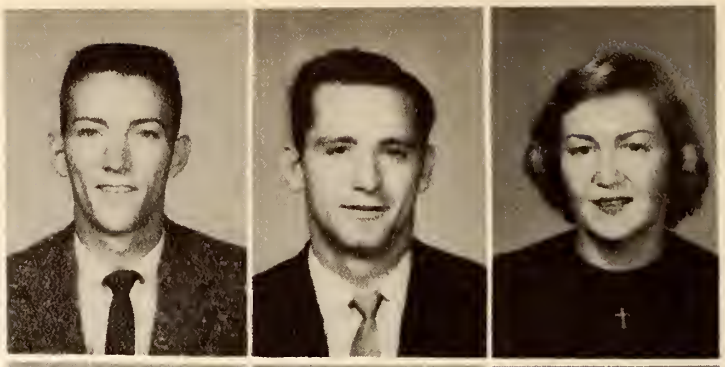

ALVIN ALLISON
Byhalia, Miss.

LYNDRA ALLISON
Tippo, Miss.

JUDY ANDERSON
Hernando, Miss.

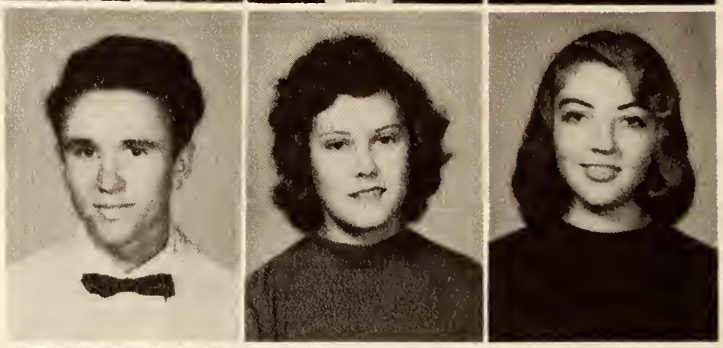

HELEN APPLEWHITE
Batesville, Miss.

JO ARMSTRONG
Tunica, Miss.

RAY ARNOLD
Sardis, Miss.

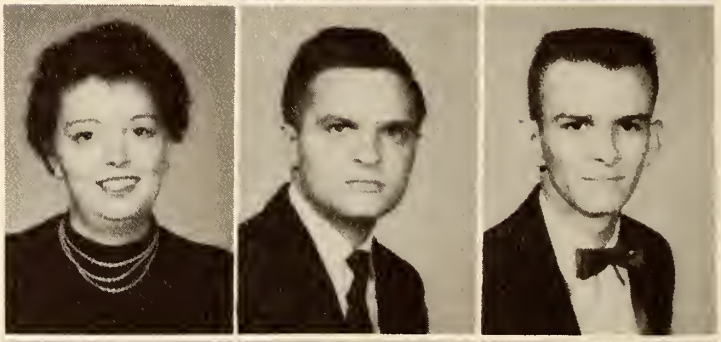

GEORGE AYERS
Coffeeville, Miss.

JOHN P. BAILEY
Coldwater, Miss.

THOMAS BAILEY
Crowder, Miss.

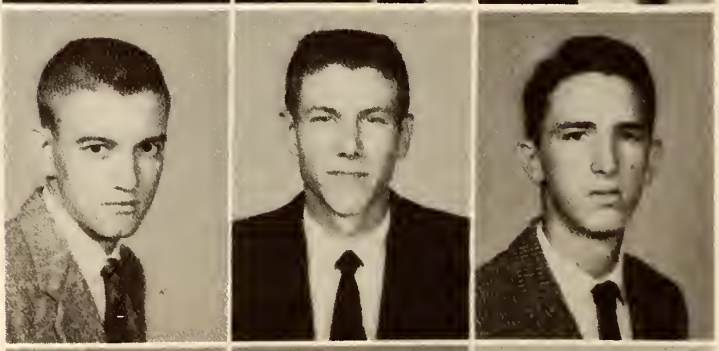

MARTHA BAKER
Senatobia, Miss.

MARY PEARL BAKER
Batesville, Miss.

STEVE BALLARD
Hernando, Miss.

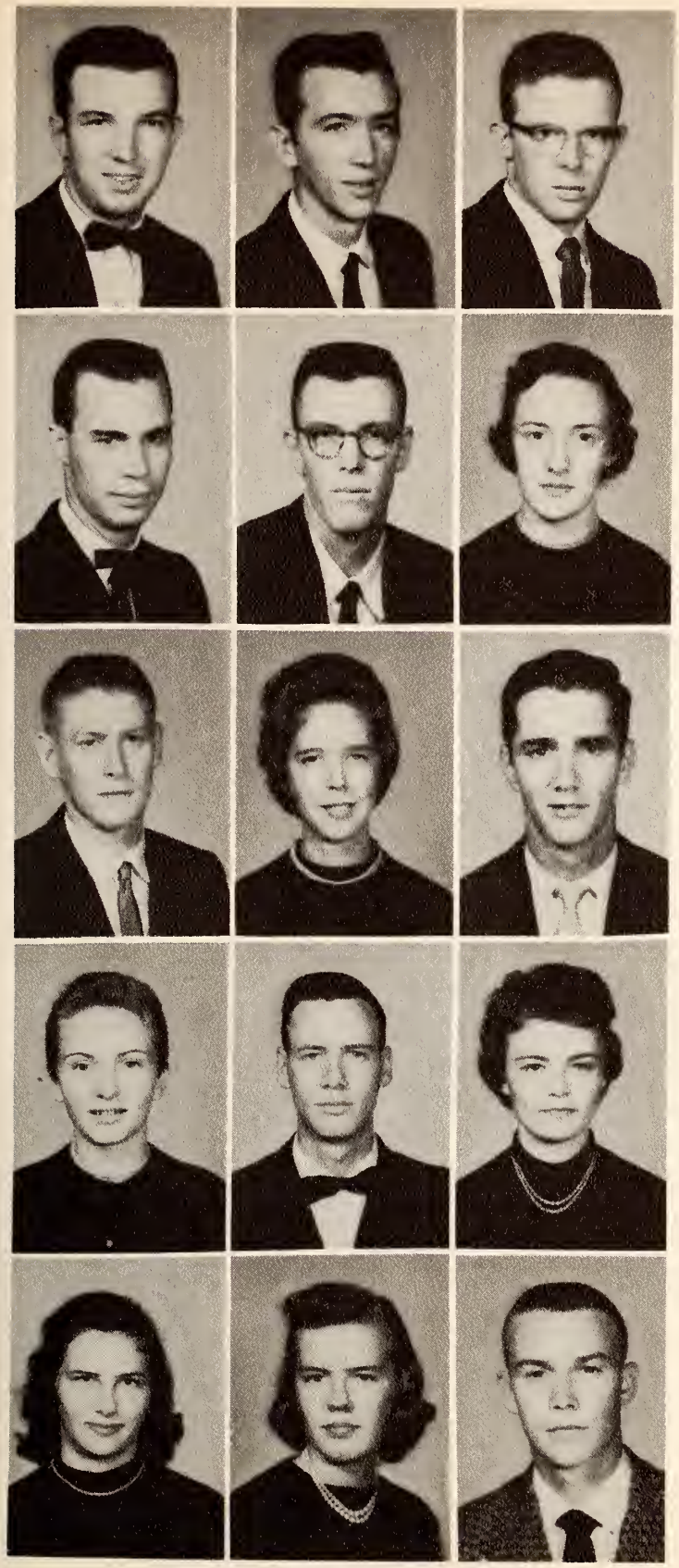

JERRY BARHAM
Coldwater, Miss.

CHARLES BARBEE
Bruce, Miss.

PAUL BARLOW
Oxford, Miss.

JAMES BARNETT
Courtland, Miss.

CALVIN BATTLE
Byhalia, Miss.

AGNES BELL
Batesville, Miss.

JOE BINGHAM
Ashland, Miss.

ANN BLAIR
Coldwater, Miss.

ROBERT BLAKELY
Sardis, Miss.

RUTH BOWEN
Potts Camp, Miss.

JIMMY BRAY
Houlka, Miss.

MARGARET BREWER
Coffeeville, Miss.

CLARA BRIGHT
Courtland, Miss.

FRANCES BRISCOE
Senatobia, Miss.

BONNEY BROGDEN
Kennett, Missouri

BILL BROOME
Batesville, Miss.

GLORIA BROWN
Water Valley, Miss.

GRADY BULLARD
Bruce, Miss.

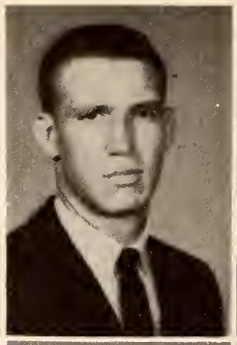

CHRISTINE CALVERT
Crowder, Miss.

FRANK CANADA
Coldwater, Miss.

THOMAS CARLISLE
Marks, Miss.

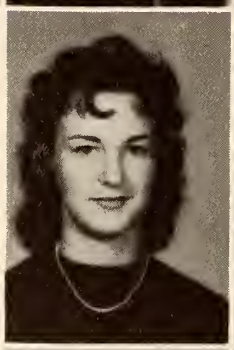

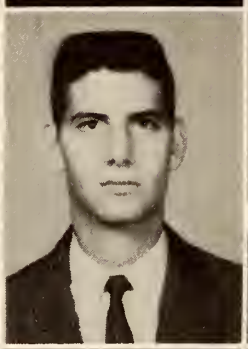

ROBERT CARTER
Como, Miss.

CHARLIE CAVINESS
Ashland, Miss.

LARRY CHILDERS
Canaan, Miss.

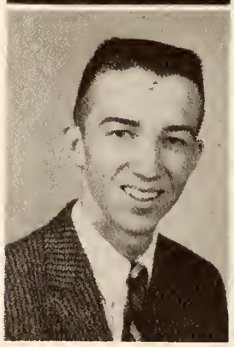

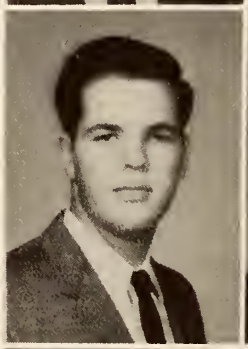

MARTHA ANN CHILDERS
Hernando, Miss.

MARY ELLEN CHILDERS
Ashland, Miss.

LUTHER CHILDRESS
Senatobia, Miss.

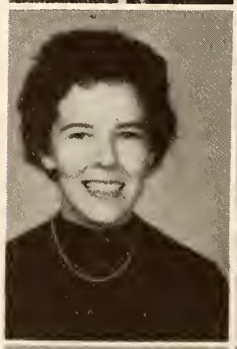

JOHN W. CLARK
Water Valley, Miss.

HUBERT COBB
Lambert, Miss.

LARRY COCKRELL
Batesville, Miss.

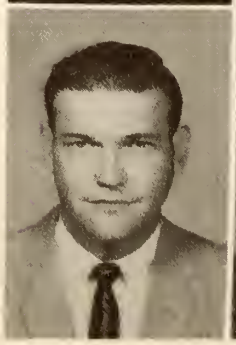

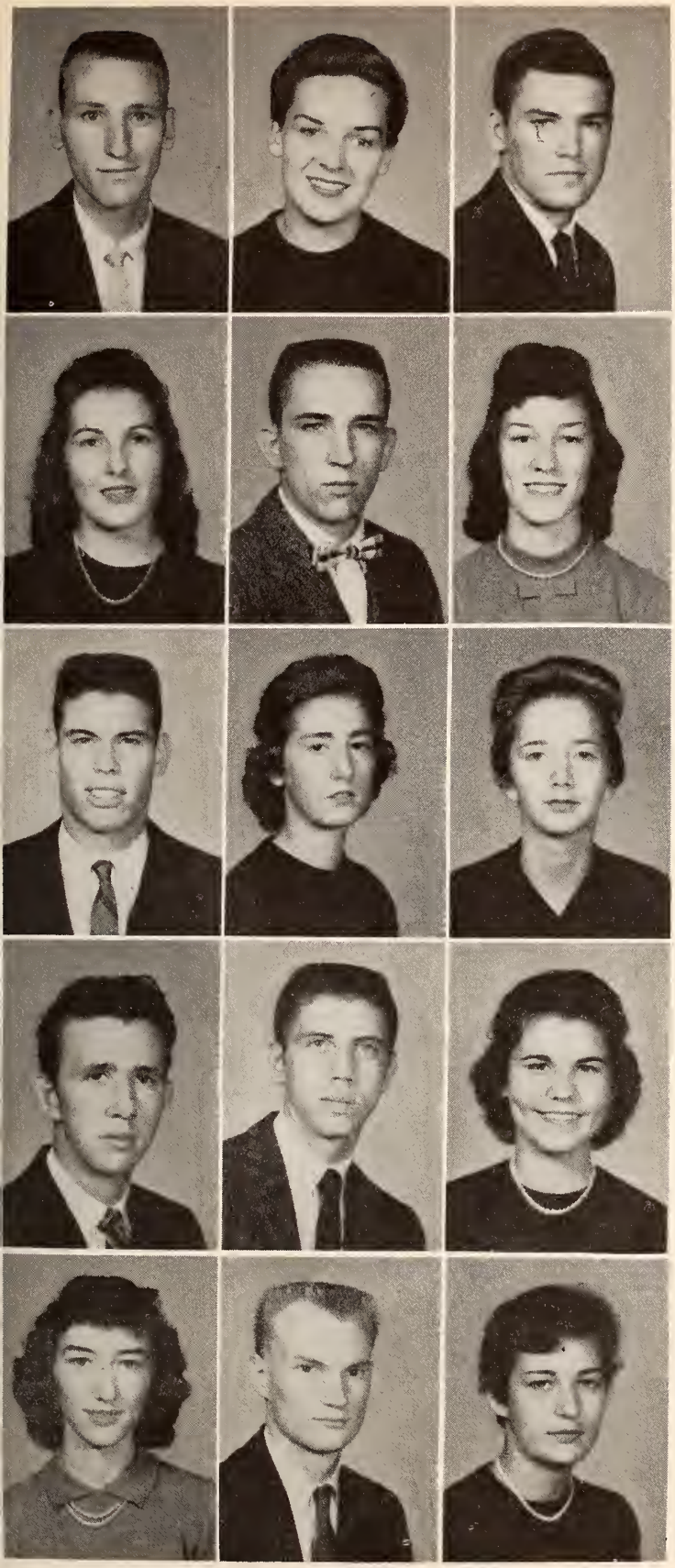

ROBERT E. COLEY
Horn Lake, Miss.

GENEVA COLLINS
Marks, Miss.

CLORAY COLLINS
Marks, Miss.

BARBARA COOKE
Lambert, Miss.

JAMES ERNEST COOK
Oakland, Miss.

JANE COSBY
Courtland, Miss.

RONALD COTNER
Clarksdale, Miss.

SARA CRAIG
Senatobia, Miss.

CAROLYN CRAWFORD
Coldwater, Miss.

RICHARD L. CRENSHAW
Holcomb, Miss.

JACKIE CROCKER
Vance, Miss.

LINDA CROCKETT
Independence, Miss

BESSIE MAE CROUCH
Batesville, Miss.

JIMMY CUPPLES
Springhill, Louisiana

BARBARA DAILY
Whitehaven, Tennessee

LARRY DALTON
Tula, Miss.

JIMMY DAVIS
Lake Cormorant, Miss.

PATTI DAVIS
Coffeeville, Miss.

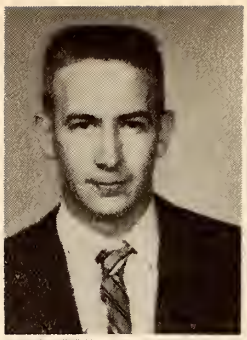

PEGGY DAVIS
Olive Branch, Miss.

CARL DAVIDSON
Oakland, Miss.

DONALD DONALDSON
Batesville, Miss.

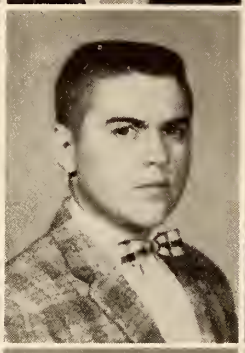

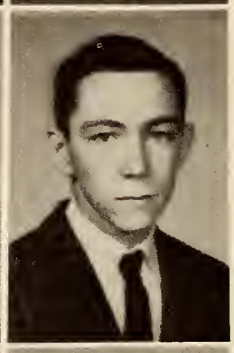

BETTY JEAN DEW
Como, Miss.

BETTY DHORITY
Senatobia, Miss.

THOMAS DIXON
Senatobia, Miss.

WILLIAM DIXON
Tippo, Miss.

PERCY DORRIS
Potts Camp, Miss.

JOHN DRESBACH
Joyner, Arkansas

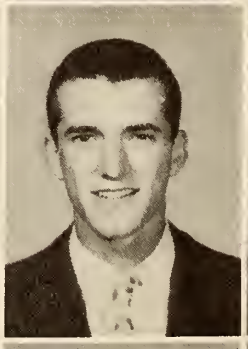

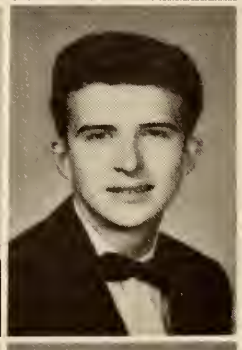

IRA DUKE
Coffeeville, Miss.

THOMAS RAY ELLIS
Tyro, Miss.

MELANIE ERWIN
Batesville, Miss.

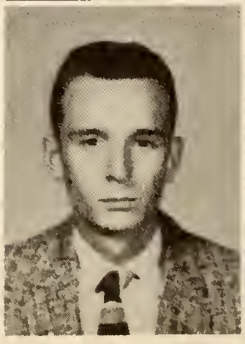

CLARIE FERGUSON
Coldwater, Miss.

BOBBY FISH
Olive Branch, Miss.

JOEL FORD
Water Valley, Miss.

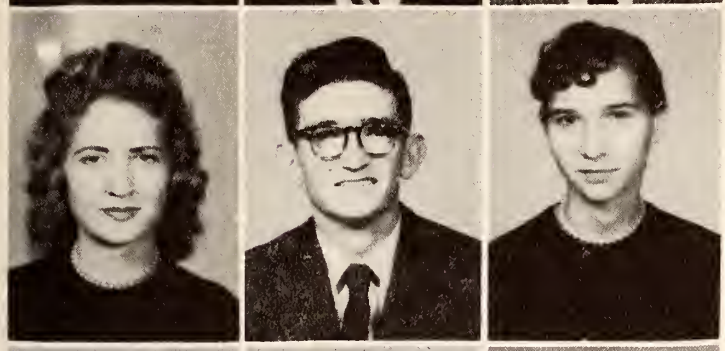

MARY ELLEN FOX
Calhoun City, Miss.

LAMMON D. FRANKLIN
Denmark, Miss.

RUBYE FRANKS
Arkabutla, Miss.

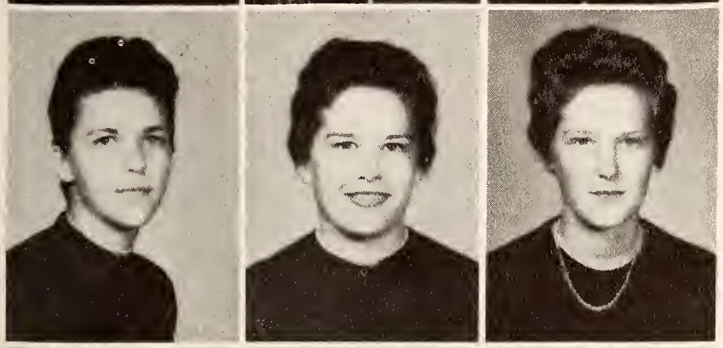

ELIZABETH ANN FRAYSER
Senatobia, Miss.

EVON GAINS
Coldwater, Miss.

MAXINE GANDY
Paris, Miss.

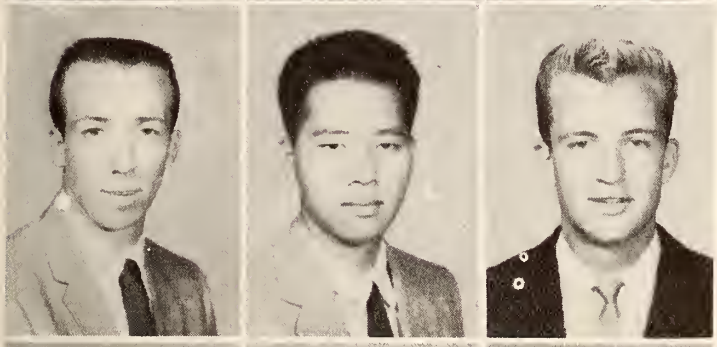

BILLY GARDNER
Philipp, Miss.

JIMMY GEE
Sumner, Miss.

EDDIE GOFF
Tunica, Miss.

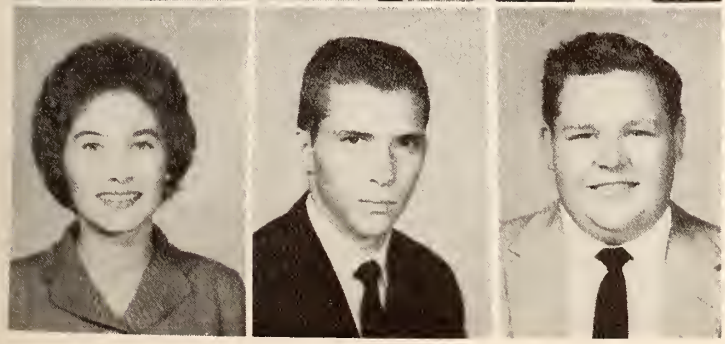

MILDRED GOLDEN
Coldwater, Miss.

JAMES GRAY
Batesville, Miss.

ROBERT GRAY
Ashland, Miss.

SHIRLEY GREEN
Philipp, Miss.

NORMA HALL
Sledge, Miss.

JAMES HAMILTON
Cockrum, Miss.

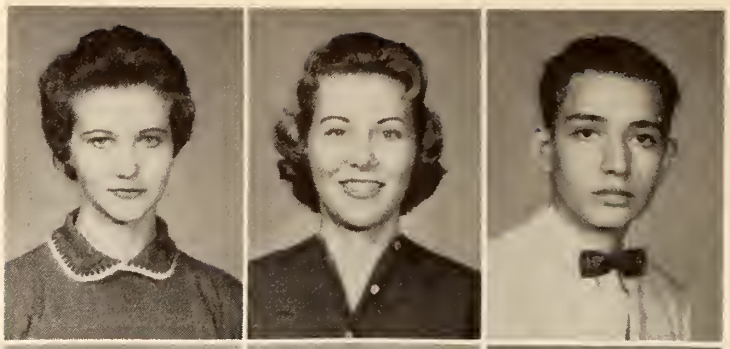

HARLOD HARDY
Water Valley, Miss.

HORACE HARDY
Water Valley, Miss.

BLONA HARRELL
Horn Lake, Miss.

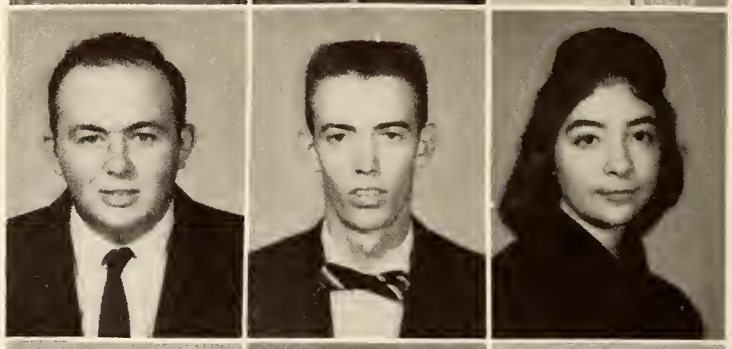

JEANETTE HARRELSON
Lake Cormorant, Miss.

JESSIE HART
Water Valley, Miss.

BILLY RAY HAWKINS
Marks, Miss.

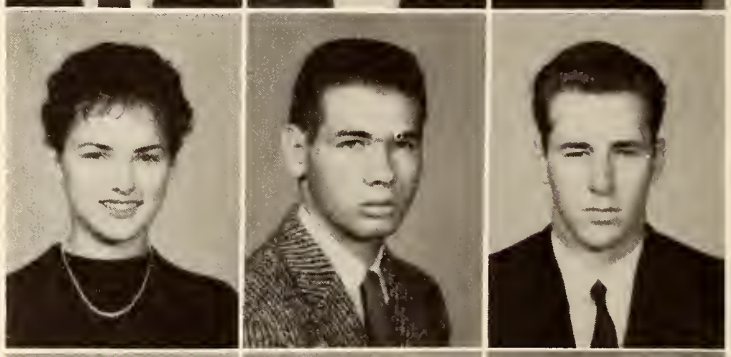

T. J. HELMS
Calhoun City, Miss.

BETH HENDRIX
Tunica, Miss.

RODNEY HENTZ
Courtland, Miss.

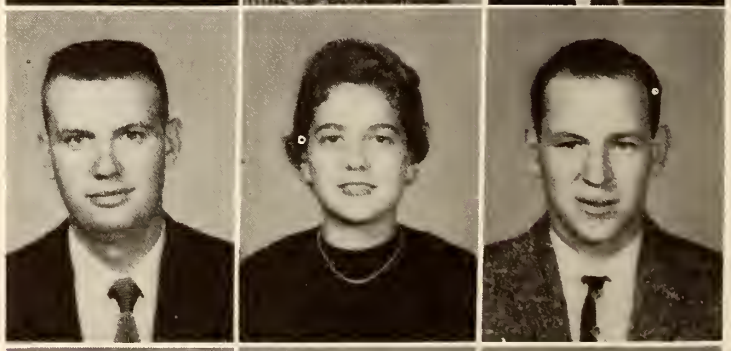

MAGGIE HICKY
Charleston, Miss.

DONALD HOOD
Lambert, Miss.

JAMES A. HOOTEN
Bragg City, Missouri

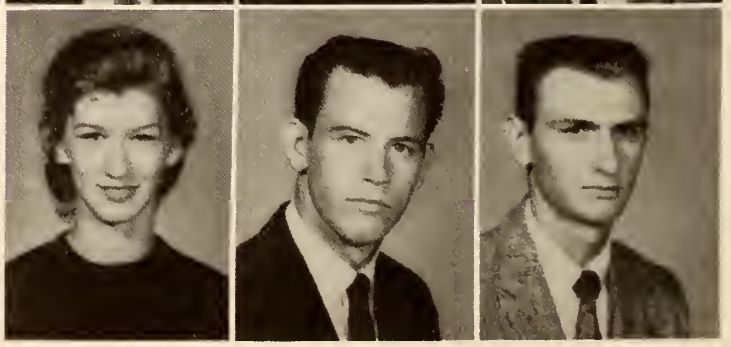

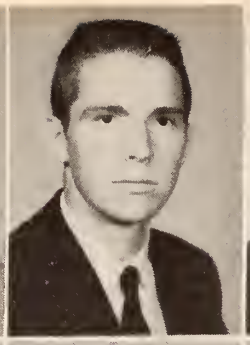

BETTY HOUSE
Calhoun City, Miss.

CARLTON HOWE
Straynorn, Miss.

J. C. HUBBARD
Courtland, Miss.

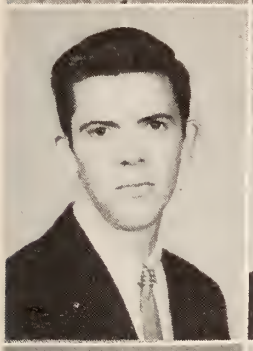
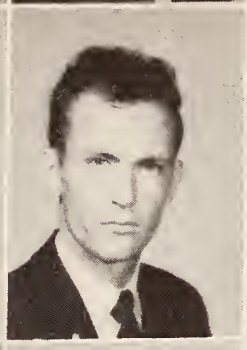

KENNY HUNT
Bragg City, Missouri

RICHARD HUNT
Water Valley, Miss.

BRENDA HURT
COLDWATER, MISS.

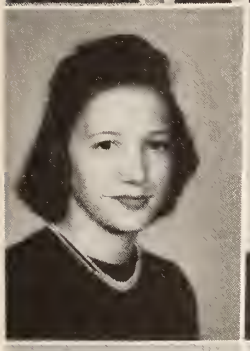
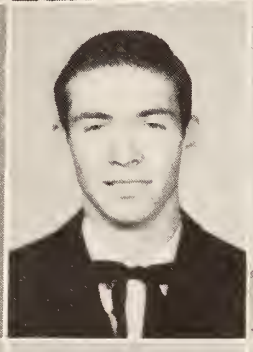
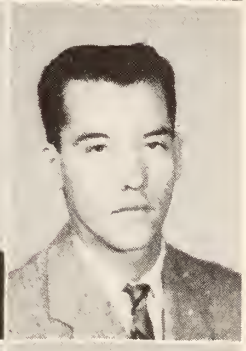

BESSIE ANN KERSH
Webb, Miss.

JIMMY KEY
Batesville, Miss.

SAM KIRK
Potts Camp, Miss.

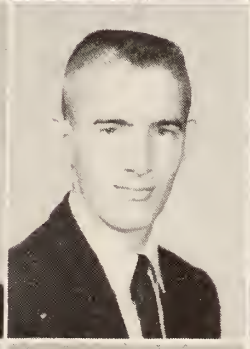

PATSY KIRKSEY
Tutwiler, Miss.

BILLY KOPF
Senatobia, Miss.

MARY ALICE KYLE
Dundee, Miss.

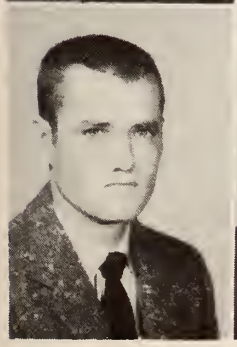
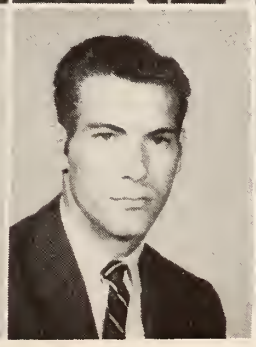
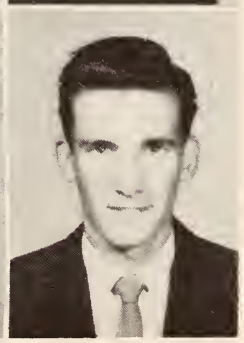

JOHN LANEY
Oxford, Miss.

BILL LANTRIP
Water Valley, Miss.

RODNEY LATHAM
Coldwater, Miss.

ALBERT LEGGE
Sardis, Miss.

STEVE McCLUSKEY
Robinsonville, Miss.

PAUL McCULLAR
Water Valley, Miss.

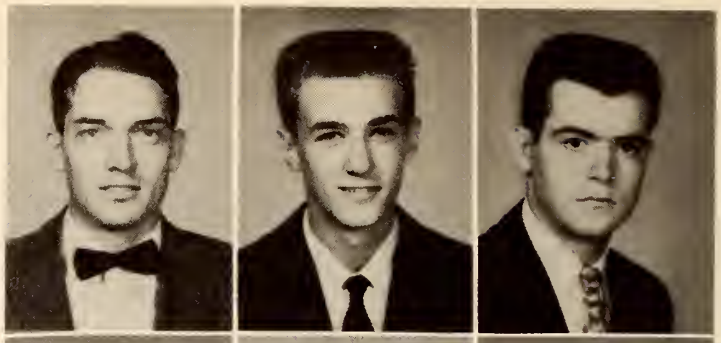

JIMMY McDONALD
Water Valley, Miss.

ARNOLD McGILL
Ashland, Miss.

RICHARD McKENZIE
Ashland, Miss.

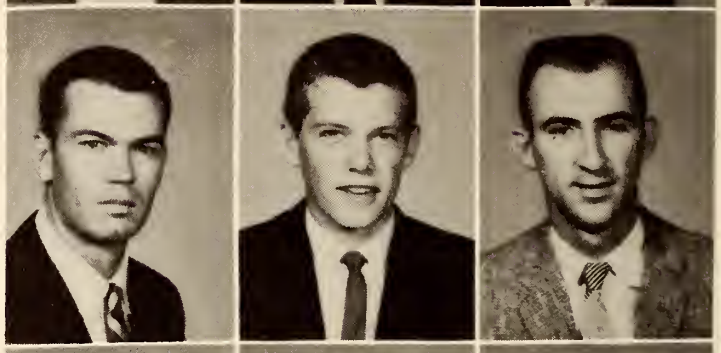

TRILBY McPHAIL
Slate Springs, Miss.

ANNETTE MACK
Batesville, Miss.

MARTHA MALONE
Darling, Miss.

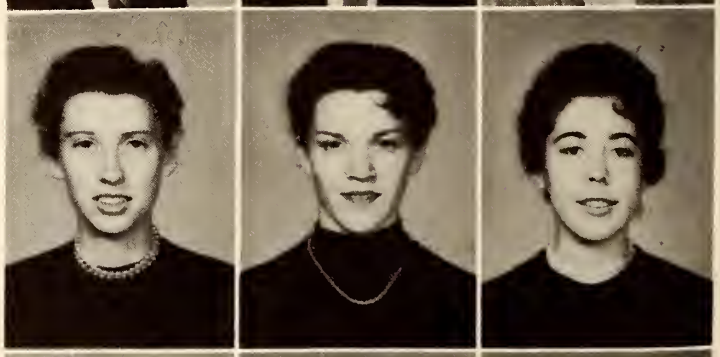

WILLIAM DAVID MARTIN
Coffeeville, Miss.

JO ANN MASSENGILL
Ashland, Miss.

CREED MASSEY
Hernando, Miss.

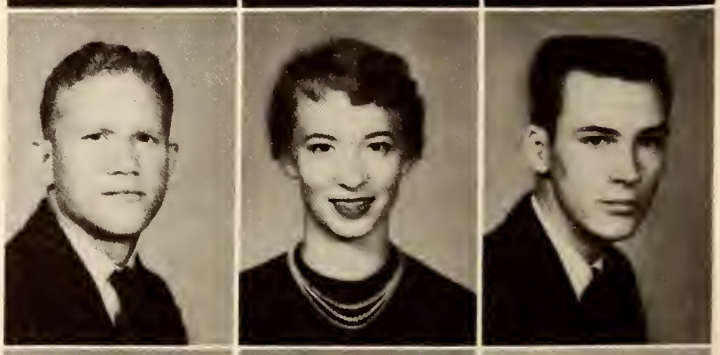

PRICHARD MASTERSON
Batesville, Miss.

DAN MELTON
Memphis, Tenn.

PATSY MILLS
Oxford, Miss.

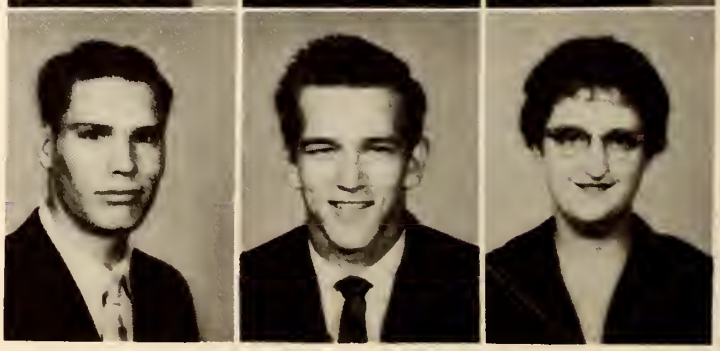

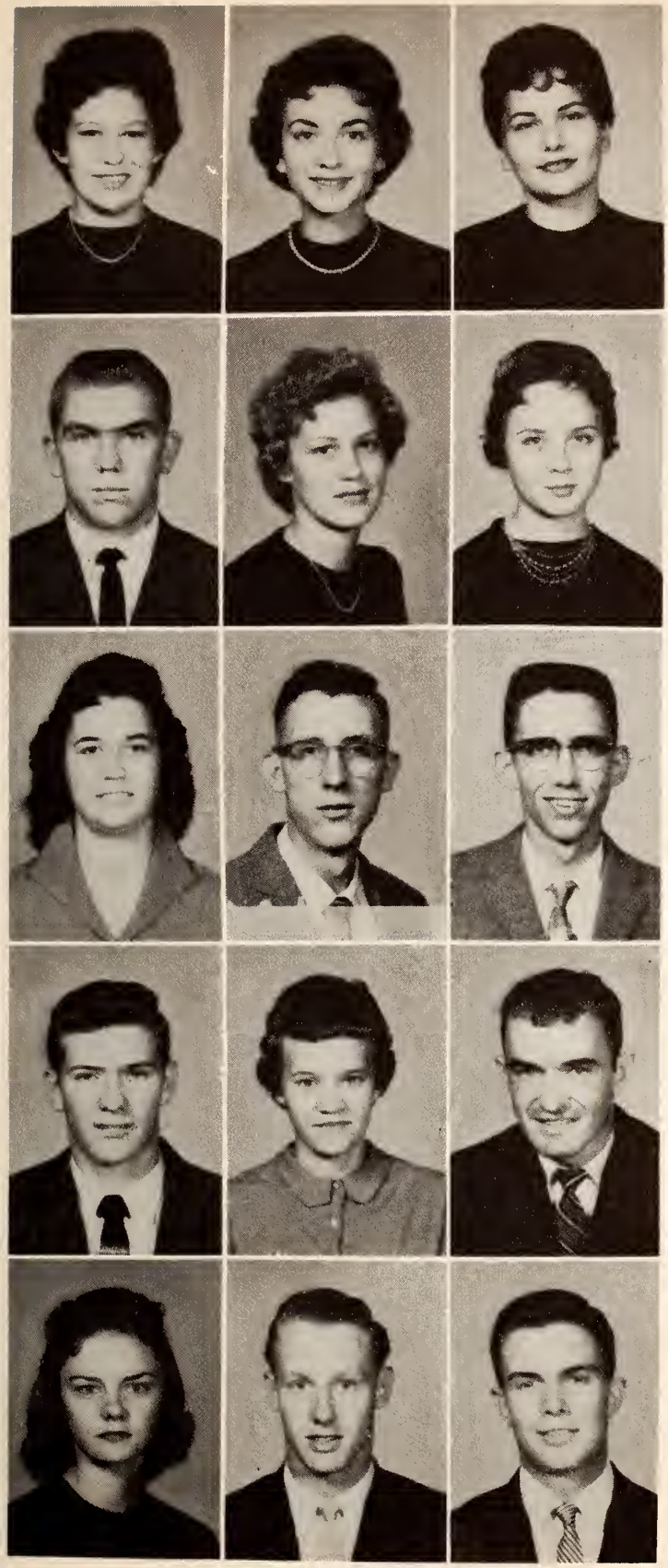

REBA MILLS
Lambert, Miss.

LINDA MIZE
Oxford, Miss.

MARGIE MIZE
Senatobia, Miss.

EARNEST RAY MOODY
Ashland, Miss.

LINDA MOORE
Crowder, Miss.

SHIRLEY MOORE
Memphis, Tenn.

JOAN MOORMAN
Marks, Miss.

FRED MOORMAN
Oakland, Miss.

BILLY MORGAN
Coffeeville, Miss.

BUCK MORRIS
Batesville, Miss.

BOBBIE MURCHISON
Waterford, Miss.

ROBERT NEAL
Water Valley, Miss.

LACY NEWTON
Stovall, Miss.

JOHNNY PALMERTREE
Batesville, Miss.

THOMAS PATTERSON
Senatobia, Miss.

BOBBY PAYNE
Senatobia, Miss.

WALTER PEDEN
Bruce, Miss.

JACK PHILLIPS
Pope, Miss.

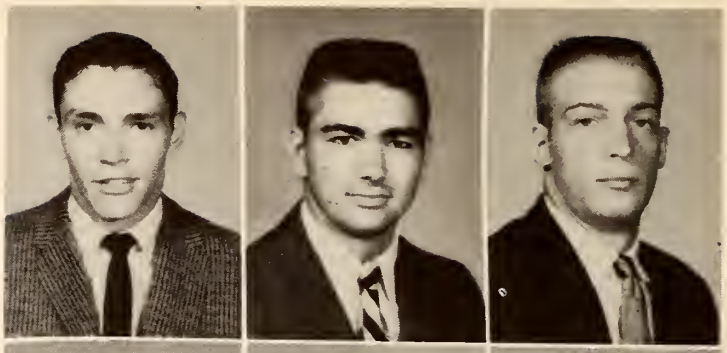

MARIE PIPKIN
Coffeeville, Miss.

ERNEST PORTER
Senatobia, Miss.

LOUISE PRICE
Oakland, Miss.

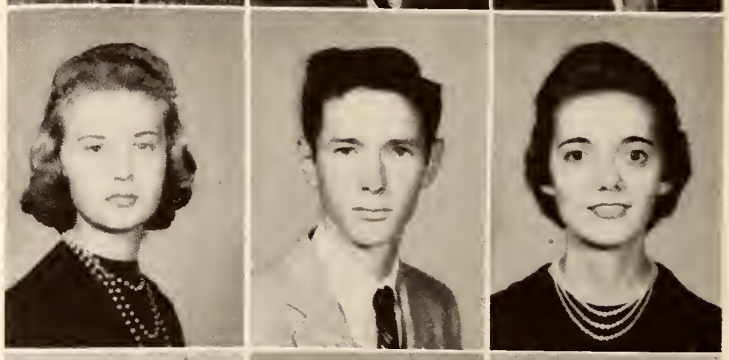

ANNE PUCKETT
Lambert, Miss.

OLAN RAY
Hernando, Miss.

BOBBY REDDING
Oxford, Miss.

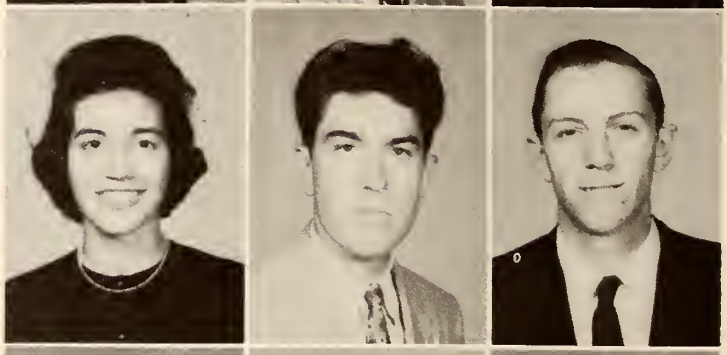

MARY ALICE REGEL
Marks, Miss.

DAVID REID
Waterford, Miss.

BETTY RENFRO
Batesville, Miss.

DELMER ROANE
Tunica, Miss.

MACKEY RODGERS
Byhalia, Miss.

DALE ROTENBERRY
Oakland, Miss.

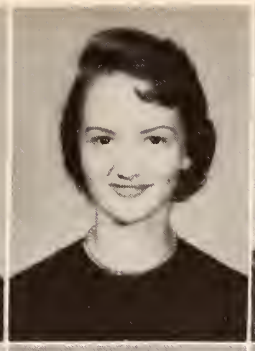

CAROLYN ROWLAND
Charleston, Miss.

MARILYN ROWSEY
Courtland, Miss.

BILLY ROWSEY
Coffeeville, Miss.

RALPH ROY
Abbeville, Miss.

DELORIS SANDERS
Coldwater, Miss.

MARTHA SANSOM
Water Valley, Miss.

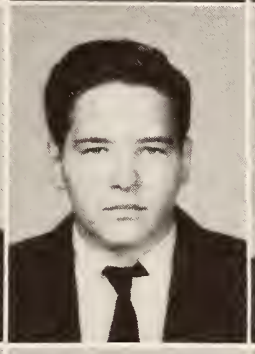

RAYMOND SCRUGGS
Coldwater, Miss.

MARVIN SEEGER
Memphis, Tenn.

JEAN SEXTON
Nesbit, Miss.

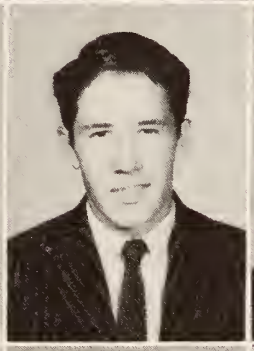

ARTHUR SHARP
Lamar, Miss.

CHARLES SHAW
Vance, Miss.

LOTTIE SILLS
Ashland, Miss.

DELORISE SIMPSON
Lambert, Miss.

MARGARET SHELTON
Lamar, Miss.

DORTHA L. SMITH
Clarksdale, Miss.

JANE SMITH
Charleston, Miss.

BARBARA SMITHWICK
Potts Camp, Miss.

SANDRA SOWELL
Olive Branch, Miss.

MARY FRANCES SPEARS
Lambert, Miss.

GENE STANDRIDGE
Tillatoba, Miss.

ELIZABETH STEVENS
Arkabutla, Miss.

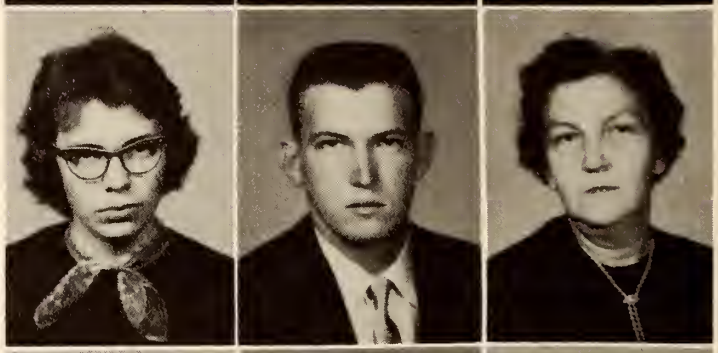

SHIRLEY STEWART
Senatobia, Miss.

JOHNNY STILL
Como, Miss.

VERNON TATE
Senatobia, Miss.

KAY TATUM
Water Valley, Miss.

JOHN W. TAYLOR
Como, Miss.

MARTHA ANNE TEDFORD
Batesville, Miss

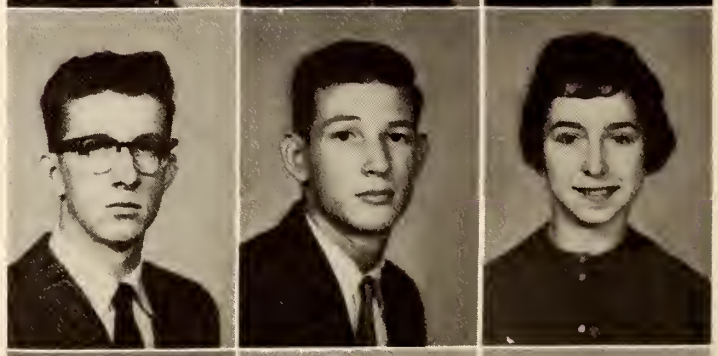

DOTTIE TEASLER
Senatobia, Miss.

BOBBY TERELL
Water Valley, Miss.

EDWARD TIDWELL
Batesville, Miss.

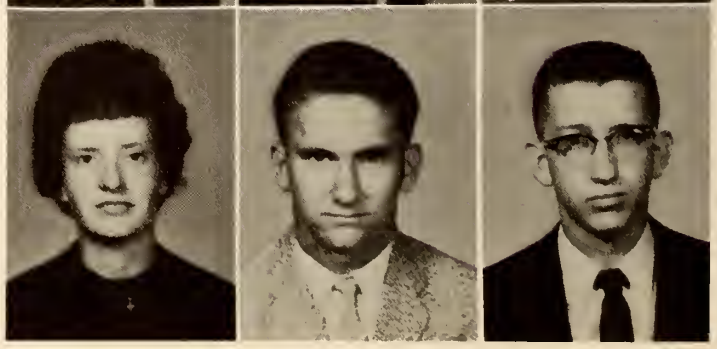

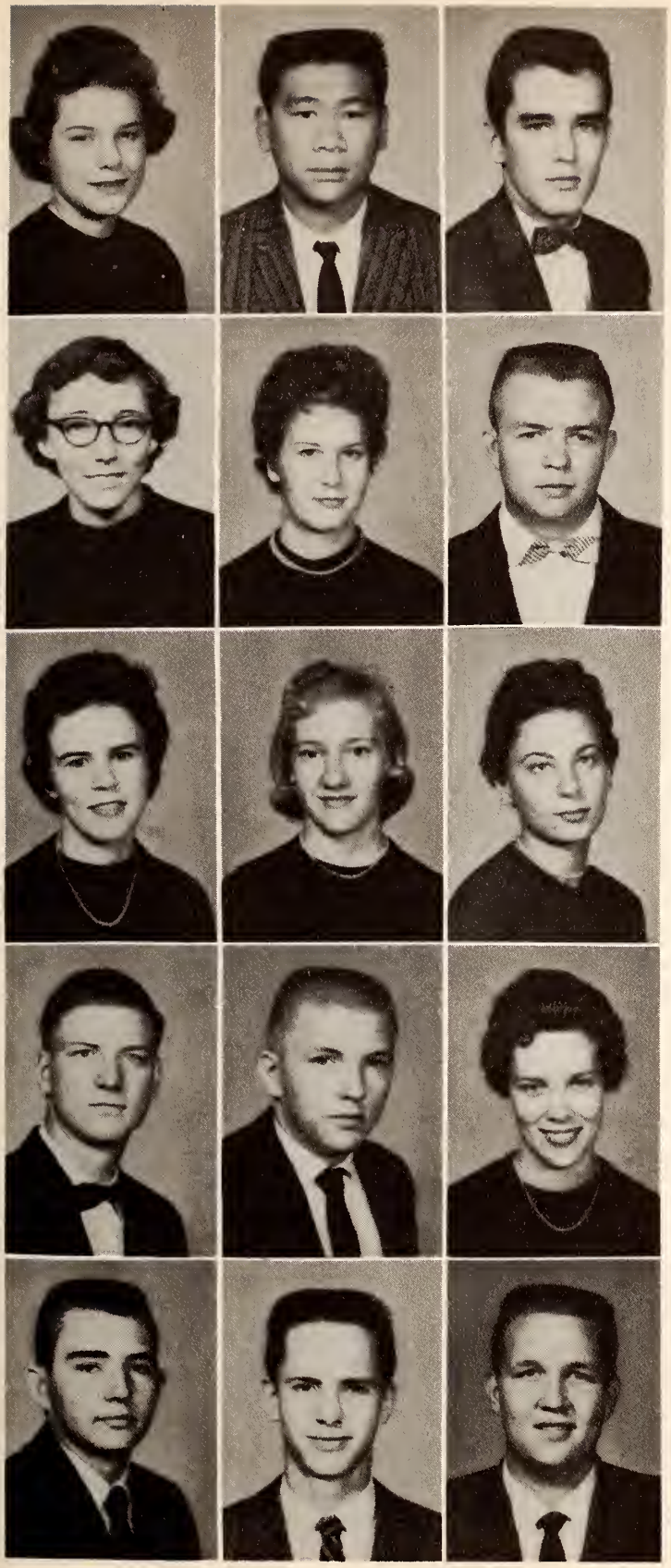

JANELL TIPTON
Hernando, Miss.

HENRY TONG
Lake Cormorant, Miss.

KENNY TREADWAY
Hernando, Miss.

VIVIAN TRIBBLE
Charleston, Miss.

PATSY TUTTLE
Oxford, Miss.

JIMMY TURNER
Bruce, Miss.

REBECCA TURNER
Sledge, Miss.

JANE VINSON
Arkabutla, Miss.

BARBARA WADE
Senatobia, Miss.

GLEN WALDRIP
Hernando, Miss.

GUY WALKER
Courtland, Miss.

PATRICIA WALTERS
Coldwater, Miss.

BOBBY WARDLAW
Oxford, Miss.

BOBBY WEBSTER
Oxford, Miss.

JEFF WHEELER
Dundee, Miss.

JEANETTE WHITE
Lafayette Springs, Miss.

FRANK WHITEHEAD
Coahoma, Miss.

SHIRLEY WHITESIDE
Ashland, Miss.

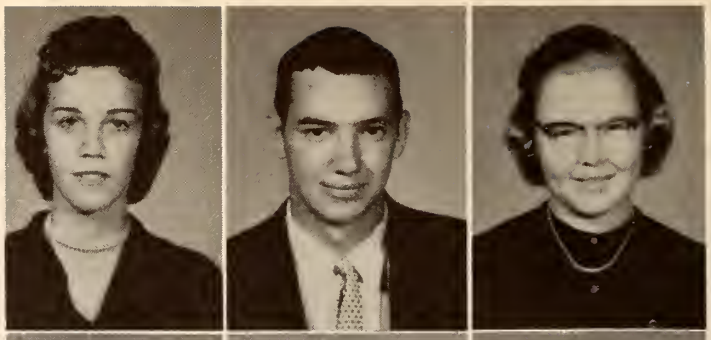

MARIE WICKLINE
Senatobia, Miss.

MARY ELIZABETH WILBORN
Senatobia, Miss.

FONDA WILBOURNE
Water Valley, Miss.

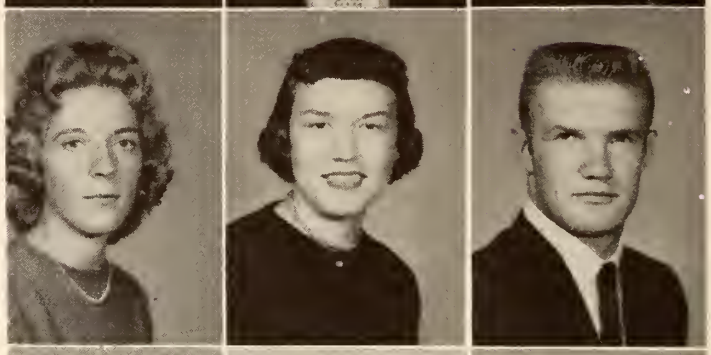

BILLY JOE WILLIAMS
Tutwiler, Miss.

MITCHELL WILLIAMS
Lambert, Miss.

MARGARET WILLIAMS
Coffeeville, Miss.

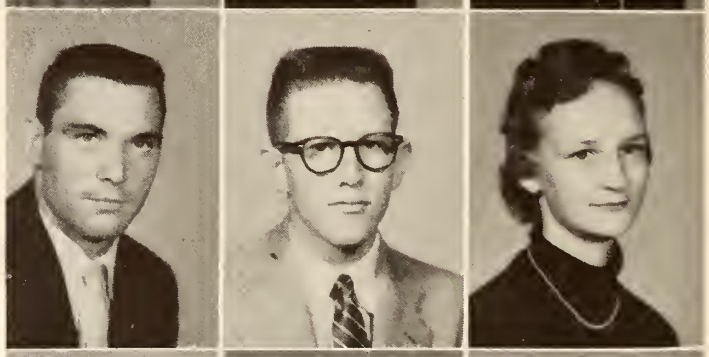

TUCKER WILLIAMS
Tyro, Miss.

SHERRY WILLIAMS
Charleston, Miss.

LOWELL WILLINGHAM
Water Valley, Miss.

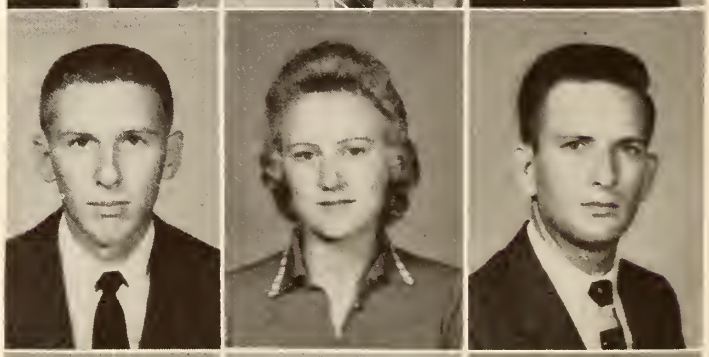

LEWIS WILLIS
Memphis, Tenn.

BETTY WILSON
Sardis, Miss.

DORIS WILSON
Blue Mountain, Miss.

LINDA WILSON
Byhalia, Miss.

NANCY WOOD
Walthall, Miss.

OPAL WOOTEN
Nesbit, Miss.

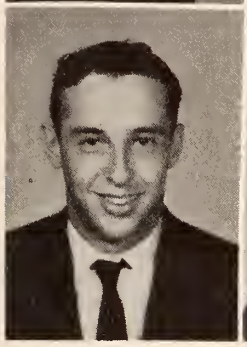

ALFRED WRIGHT
Batesville, Miss.

MARY ANN YOUNG
Olive Branch, Miss.

ELENE ALEXANDER
Eudora, Mississippi

PAULINE BAILEY
Crowder, Mississippi

FAYE BARKER
Marks, Mississippi

WILMA BUNTIN
Batesville, Mississippi

MARY ALICE COLLETTE
Charleston, Mississippi

MARY FRANCES DEW
Como, Mississippi

BETTY HENRY
Darling, Miss.

BETTY JO HOLLAND
Lambert, Miss.

PATRICIA MARTER
Charleston, Miss.

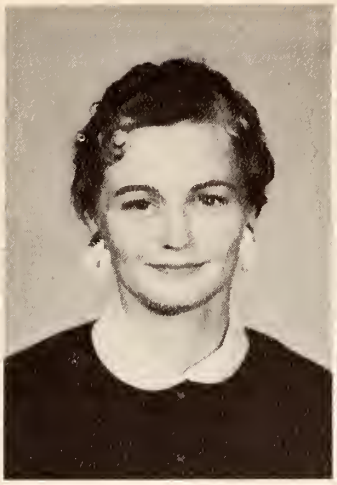

CHRISTINE MITCHELL
Crowder, Miss.

VIRGINIA PARKER
Clarksdale, Miss.

EDITH PRATT
Pope, Miss.

ERNESTINE SLAUGHTER
Charleston, Miss.

WALTER BAKER

THOMAS CHILDRESS

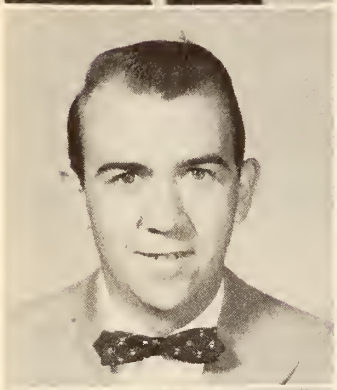
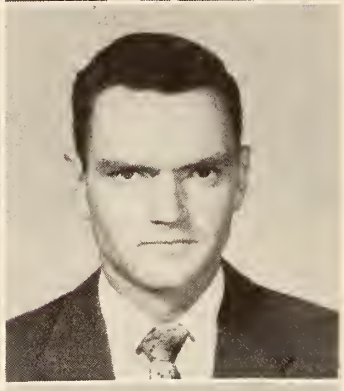

EDWARD FERGUSON

HARVEY JACKSON

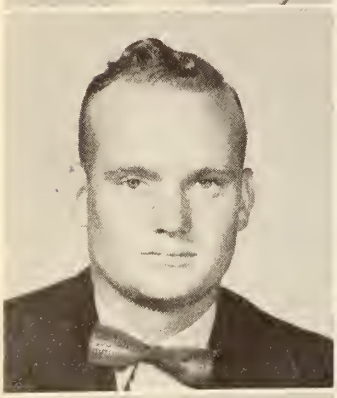
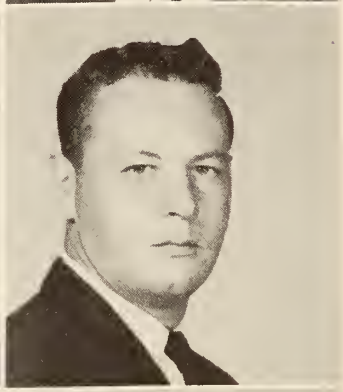

WILLIAM MATHERSHED

EDGAR POE

LEWIS RYAN

BENNY SPENCER

ARCHIE STRICKLAND

LOUIS THOMAS

Not Pictured:

Martha Baker
Russell Barefield
James Barham
B. J. Clements
Malcolm Gray
Hershel Hall
Elliott Harrison
Alva Jones
Purvis Miles
James B. Morgan
Grover Pope
James Power
Billy Sledge
James Smith
James Tucker
Charles Whitsell

ORGANIZATIONS

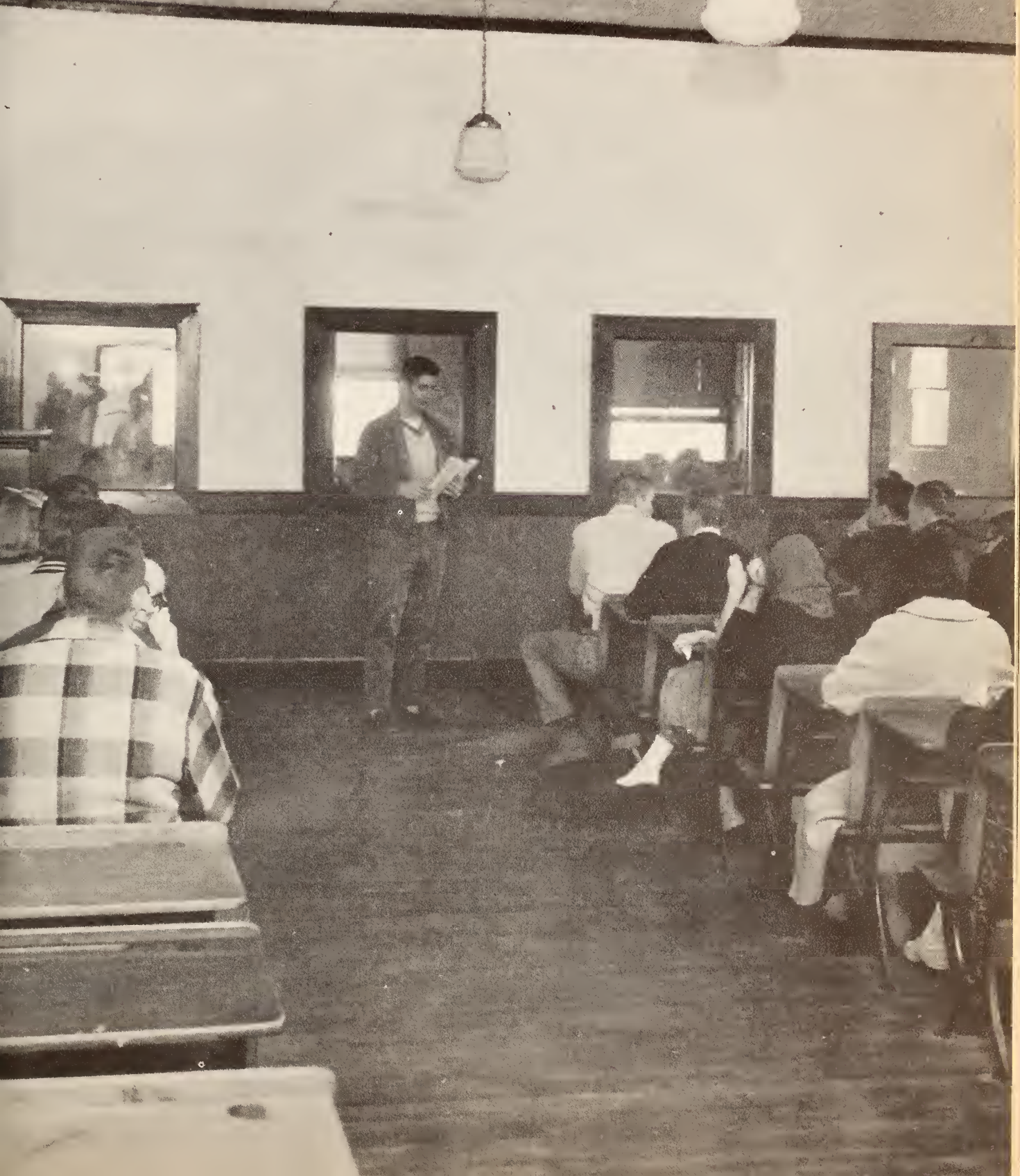

STUDENT COUNCIL

Seated: Arlie Neal, Reporter; Gwen Kitchens, Secretary; Ellouise Fair, Treasurer; Gaylon Booker, President; Everett Roane, Jane Pund, Mary Alice Collett, Howard Schoggens, Vice President.
Standing: Dan Melton, David Martin, Mr. Shirley Robbins, Co-Sponsor, Miss Wade, Sponsor, Mary Anne Young, Sam Taylor.

PHI THETA KAPPA

Standing: Arlie Whitsell, Thomas Brister, Howard Schoggens—President, George Hitt, Gene Hitt.
Seated: Lionel Williams, Elizabeth Wynne, Sandra Alsobrooke—Treasurer, Miss Wade—Sponsor, Ruby Mills—Secretary, Jo Anne Barber—Reporter, Gaylon Booker.

PLEDGES

First Row: Jimmy Key, Janell Tipton, Sandra Sowell, Martha Sansom, Anne Pucket, Opal Wooten.
Second Row: Rebecca Turner, Mrs. Helen Frazier, John Dresback, Olen Ray, Bobby Redding, Frances Brisco, Jane Cosby, Miss Stratton—Sponsor,
Not Pictured: Ruth Bowen, Jimmy Scott, Mildred Goldyn, Norma Hall.

DRAMATIC CLUB

Seated: Martha Ruth Sanson, Arnold McGill, Anne Puckett, Sam Taylor, Barbara Jones, Robert Grey, Rodney Hentz. **Standing:** John Dresback, Elizabeth Wynne, Miss Huddleston and Mr. Culver, Sponsors; Glynda Hill, Charles Vickery, Ira Duke, Norma Hall, Caroline Lewis, Tom Harris, Thomas Brister, Jane Cosby.

Cheaper By The Dozen

THE ROCKETEER STAFF

Seated: Frances Parish, Dixie Brantley, Peggy Powell—EDITOR, Blona Harrell, Peggy Davis, Doris Wilson.
Standing: Patsy Kirksey, Gwen Kitchens, Bill Hester, Mary Alice Kyle, Mary Anne Young—ASSISTANT EDITOR.

EDITOR
Miss Peggy Powell

ASSISTANT EDITOR
Miss Mary Anne Young

Ranger Rocket Staff

Left to Right: Thomas Patterson, Norma Hall, Anne Puckett, Barbara Jones, Robert Carter, Sally Kyle McCarter, Marilyn Rowsey, Shirley Whiteside, Elizabeth Wynne.

HOME ECONOMICS CLUB

Seated: Ellouise Fair, Ann Puckett, Carolyn Lewis, Marilyn Rowsey, Martha Baker.
Standing: Glenda Hill, Mrs. Dorcas Gregory, Reba Mills.

AGRICULTURE CLUB

First row: Richard Smith, Mr. Briscoe. **Second row:** Marlin Sanford, Robert Agner, Ralph Roy, Bobby Hogue, Walker Hasting. **Third row:** Ron Brogden, Gary Barnett, Billy Rowsey, Paul Barlow, Robert Lane. **Fourth row:** Ray Legg, Jimmy Barnett, J. W. Taylor, Bill Wilson, Eddie Golf. Fifth row: Jerry Shaw, Ronnie Cotner, David Craig, J. C. Hubbard.

DEBATE CLUB

Seated: Elizabeth Wynne, JaNell Tipton, **Standing:** Mr. Culver, Howard Scoggins, Thomas Brister, William Maxwell, Margie Mize, Geneva Collins, Sam Taylor, Miss Huddleston.

First row: Anne Puckett, Bessie Kersh, Patsy Kirksey, Shirley Whiteside, Barbara Smithwick, Sandra Sowell, Sissy Williams. **Second row:** David Wolfe, Rodney Hentz, Frances Briscoe, Marie Pipkin, Sarah Winter, Betty Renfroe, Jane Pund. **Third row:** Gloria Brown, Thomas Bailey, Billy Ray Rodman, Roy Adams, J. C. Hubbard, Frank Canada.

PRESIDENT _____ Jane Pund
VICE PRESIDENT _____ Frank Canada
SECRETARY _____ Sarah Winter
TREASURER _____ Billy Ray Rodman
REPORTER _____ Patsy Kirksey
SPONSOR _____ Rev. McCluskey

Wesley Foundation

First row: Mary Regal, Marilyn, Rowsey, Mackey Rogers, Janell Tipton, Lionel Williams, Ruth Bowen, Howard Schoggens, Margaret Williams, Peggy Powell, Frances Parish, Ellouise Fair. **Second row:** Guy Walker, Barbara Cook, Arnold McGill, Martha Sanson, Beth Hendrix, Ira Duke, Nancy Wood, Gwen Kitchens, Tommie Woodruff, Avis Brewer, Sissy Lee. **Third row:** Christine Calvert, Jane Cosby, Elaine Ferrell, Dixie Brantly, Charles Vickery, Norma Hall, Patti Davis. **Fourth row:** John Dresback, Helen Applewhite, David Young, Sandra Alsbrook, Linda Moore, Waldo Eubanks, Paul Barlow, Wayne Max, William Maxwell, Alton Moore. **Fifth row:** Bobby Redding, Calvin Battle, James Tuttle, Jeff Wheeler, Mr. Longest.

PRESIDENT ..... **Alton Moore**
VICE PRESIDENT ..... **Paul Barlow**
SECRETARY ..... **Barbara Cook**
DEVOTIONAL CHAIRMAN ..... **Sandra Alsbrook**
SPONSOR ..... **Mr. Longest**

B.S.U.

Interdenominational Committee

Seated: Martha Sansom, Roy Adams, Jane Pund, Miss Huddleston, David Young, Mr. Longest, Miss Spinks, Sandra Alsbrook, Elizabeth Wynne. **Standing:** James Tuttle, Mary Elizabeth Wilburn, Dorthea Smith, Bill Hester.

BUSINESS DEPARTMENT

SCIENCE DEPARTMENT

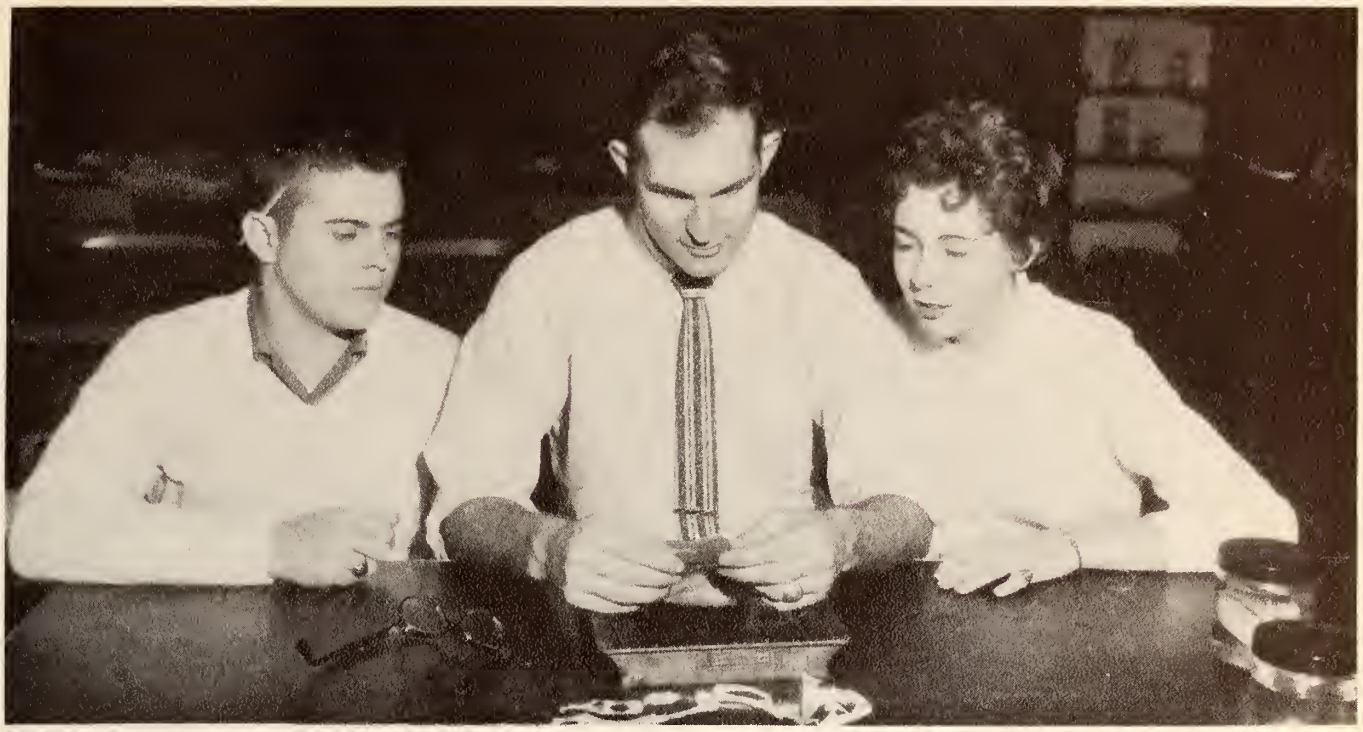

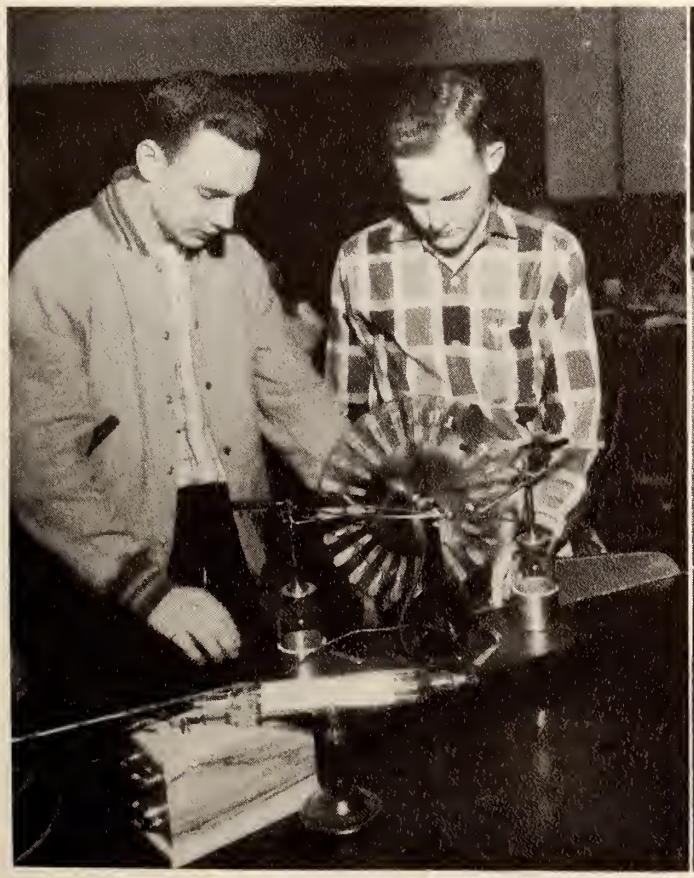

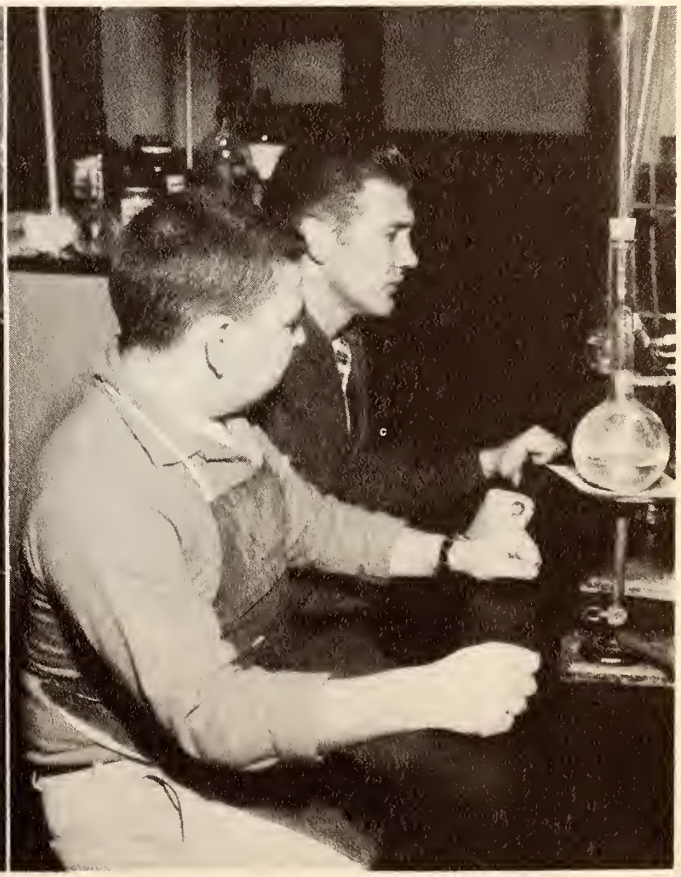

VOCATIONAL EDUCATION

Mechanical Drawing

Automobile Mechanics

Cabinet Making

Woodwork

AGRICULTURE DEPARTMENT

Animal Husbandry

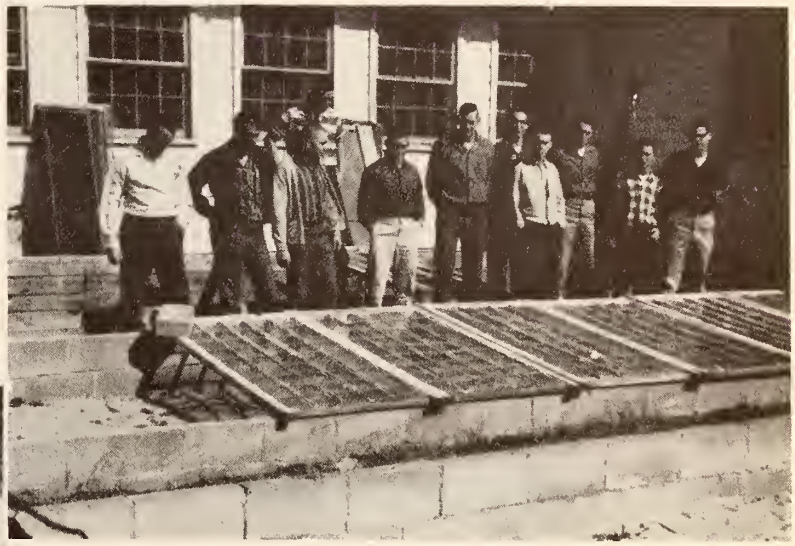

Horticulture Class

Poultry Department

HOME ECONOMICS DEPARTMENT

COSMETOLOGY DEPARTMENT

GIRLS PHYSICAL EDUCATION

Basketball

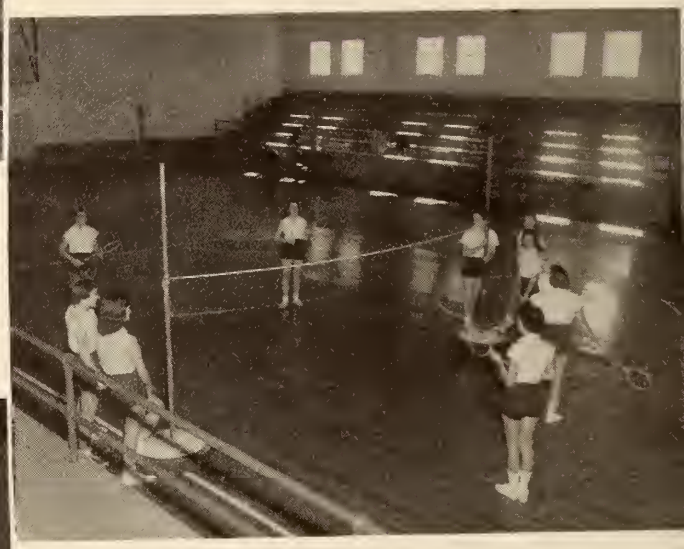

Tennis

Archery

Calisthenics

BOYS PHYSICAL EDUCATION

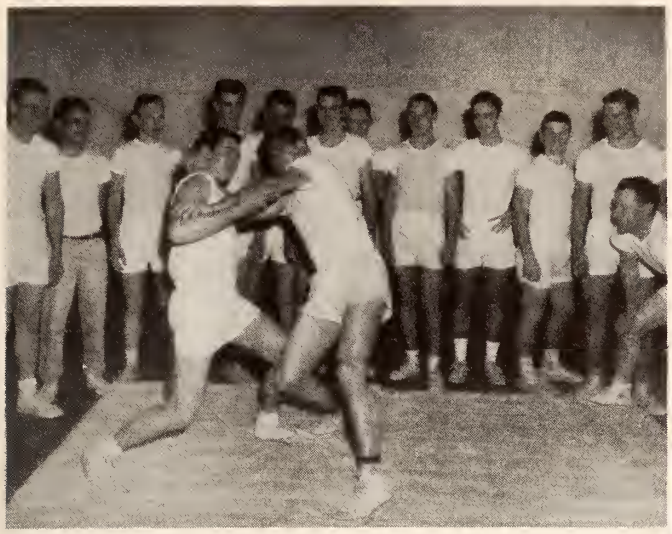

Wrestling

Volley Ball

Calisthenics

Basketball

LIBRARY STAFF

Left to right: Ruth Bowen, Peggy Powell, Jane Pund, Helen Applewhite, Sandra Alsbrook

CAFETERIA STAFF

Mrs. Cole, Mary Ellen Childers, Doris Wilson, Joann Massengill, Louise Price, Fred Moorman, Grady Bullard, Pritchard Masterson, Mrs. Spenser.

Our Alma Mater

While the Wes-tern Sun is fall-ing, on our gray and blue,

Proud-ly stands our Al-ma Ma-ter Glor-i-ous to view,

Chorus

Years of hon-or, years of glo ry; Hail, all hail to thee.

To North-west, our Al-ma Ma-ter, We will faith-ful be.

MISS PRISCILLA SPINKS

MR. BILLY MITCHELL

THE BLUETONES

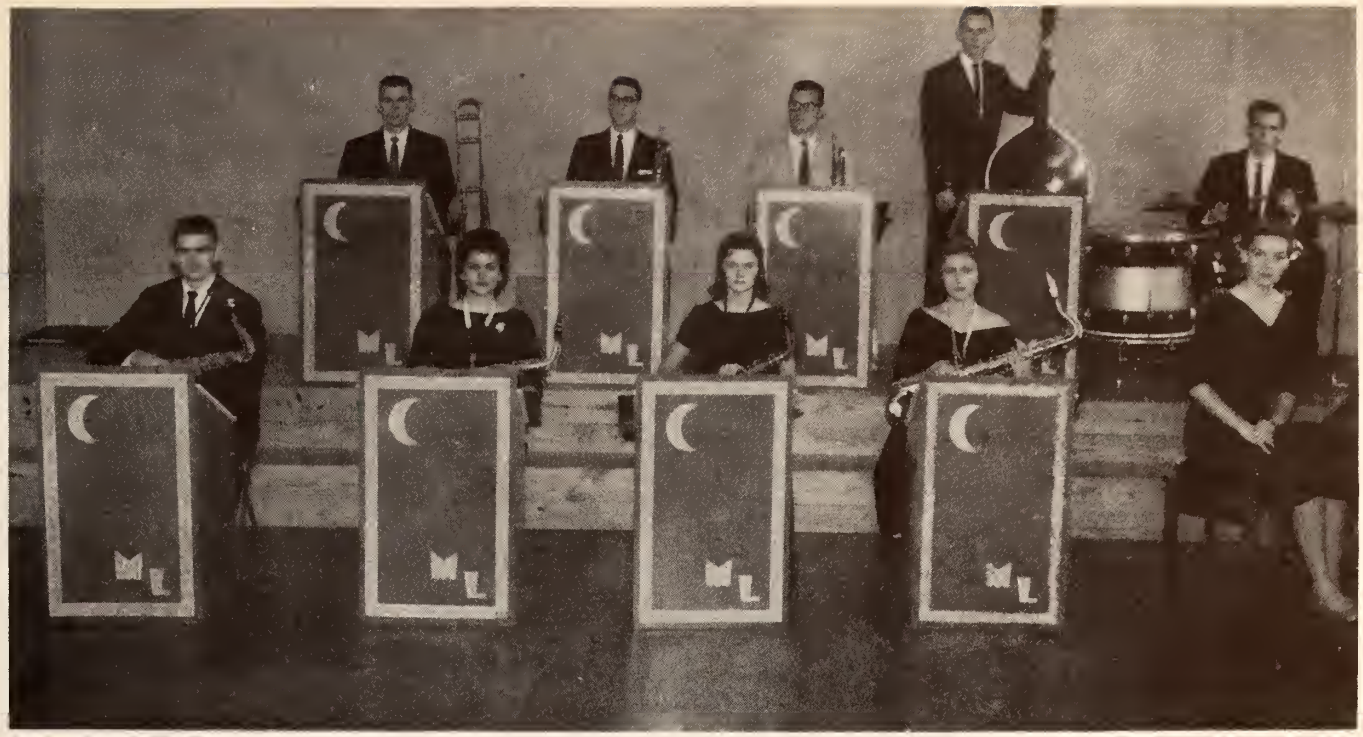

Moonliters

Mellodettes

Quartet

Band

First row: Sissy Lee, Caroline Lewis, Mary Frances Spheres, Bessie Kersh, Linda Moore, Maggie Hickey.
Second row: John Aycock, Sissy Hendrix, Thomas Bailey, Janell Tipton, Mary Alice Kyle, Frances Briscoe, David Young, Billy Henley, Geneva Collins, Pete Peden, Deloris Simpson, Margie Mize, Norma Hall, Lacey Newton.
Third row: Barbara Dailey, Robert Gray, Larry Childress, Charles Barbee, John Dresback, Sissy Williams, Sarah Winter, Oudia Jackson, Jeff Wheler, Lionel Williams, Sandra Allsbrook, Mr. Mitchell, Sam Taylor, Wayne Max, Waldo Eubanks.

MAJORETTES

CHORUS

First row: Sissy Williams, Sissy Lee, Billy Henley, David Young, Waldo Eubanks, David Wolfe, Ruth Bowen, Patty Davis, Margaret Williams, Shirley Moore, Helen Applewhite, Barbara Smithwick. **Second row:** Janell Tipton, Shirley Whiteside, Sandra Alsbrook, Sarah Winter, Thomas Bailey, Steve McCluskey, Charles Vickery, Linda Moore, Geneva Collins, Linda Mize, Barbara Jones, Christine Calvert, Norma Hall, Jane Vinson. **Third row:** Caroline Lewis, Delorise Simpson, Betty Renfro, Frances Briscoe, Robert Gray, Wayne Max, John Aycock, John Dresback, Arnold McGill, Sam Taylor, Glenda Hill, Marie Pipkin, Barbara Cooke, Gloria Brown.

Elizabeth Wynne

Norma Hall

Linda Moore

Peggy Powell

Marilyn Rowsey

HALL OF FAME

Membership in the Hall of Fame is the highest degree of recognition that a student may attain. The members are chosen by the facutly on the basis of character, scholastic ability, constructive leadership, and contribution to the betterment of Northwest.

Those students who were chosen for the 1959 Hall of Fame are:

Miss Elizabeth Wynne
Mr. Gaylon Booker
Mr. Howard Schoggens

MISS ELIZABETH WYNNE

MR. GAYLON BOOKER

MR. HOWARD SCHOGGENS

MR. and MISS NORTHWEST

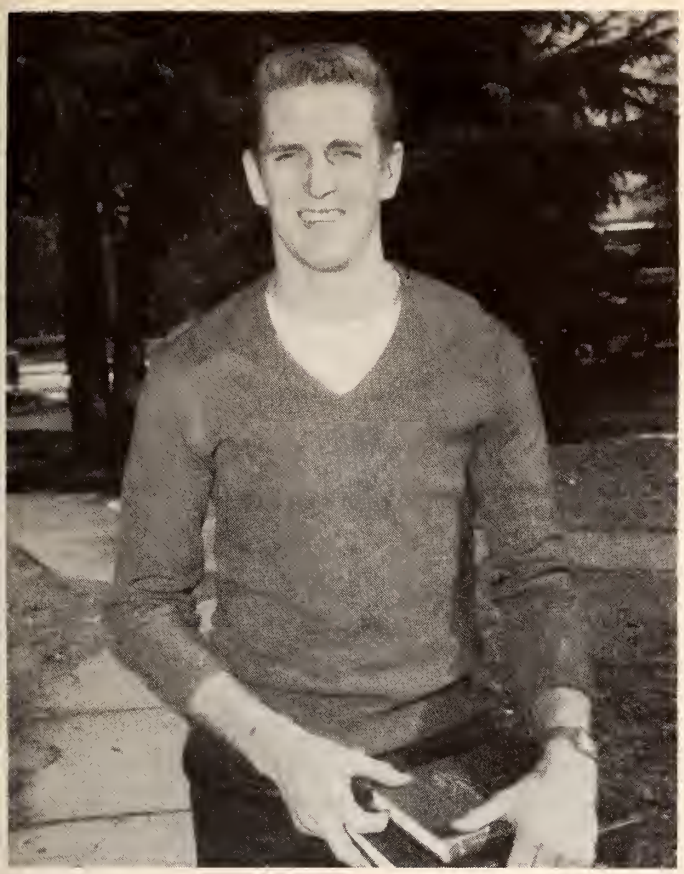

Mr. Northwest
ROLAND BEVELL

Miss Northwest
ELAINE FERRELL

Sophomore Class Favorites

JAMES TUTTLE
and
DIXIE BRANTLEY

Freshmen Class Favorites

DAN MELTON
and
MARILYN ROWSEY

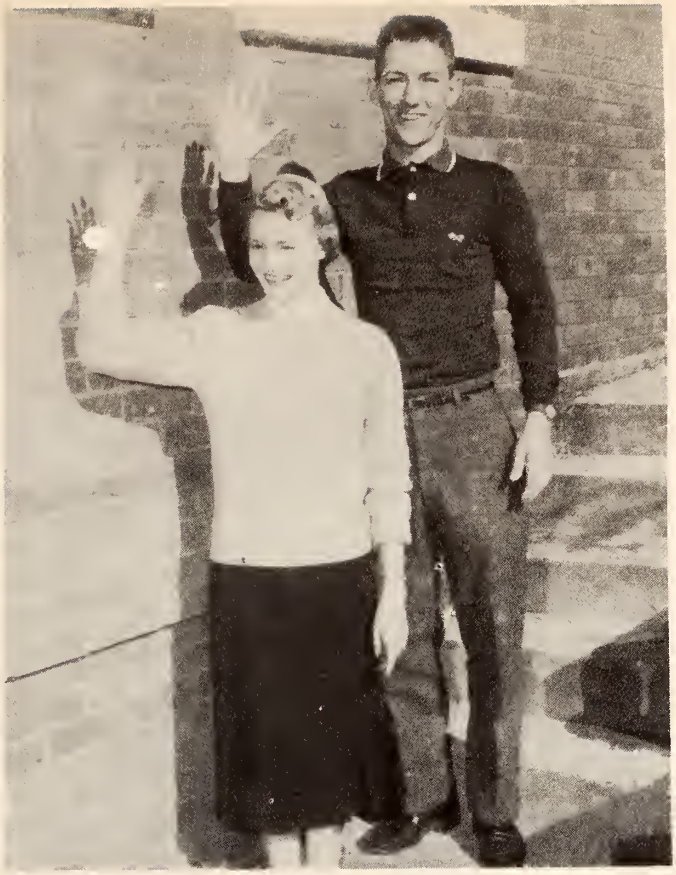

Friendliest

JANE PUND
and
ROY ADAMS

Most Versatile

JACKIE CROCKER
and
PEGGY POWELL

Cutest

JANE PUND
and
ARNOLD McGILL

Wittiest

SAM TAYLOR
and
LINDA MIZE

Most Athletic

RUTH BOWEN
and
KENNY HUNT

Best Personality

DIXIE BRANTLEY
and
JIMMY CHRESTMAN

Most Intellectual
and
Most Likely To Succeed

HOWARD SCHOGGENS
and
ELIZABETH WYNN

MOST HANDSOME
Lewis Willis

MOST BEAUTIFUL
Miss Linda Moore

BEAUTY
Miss Elizabeth Wynne

BEAUTY
Miss Peggy Powell

BEAUTY
Miss Elaine Farrell

BEAUTY
Miss Elizabeth Anne Frasier

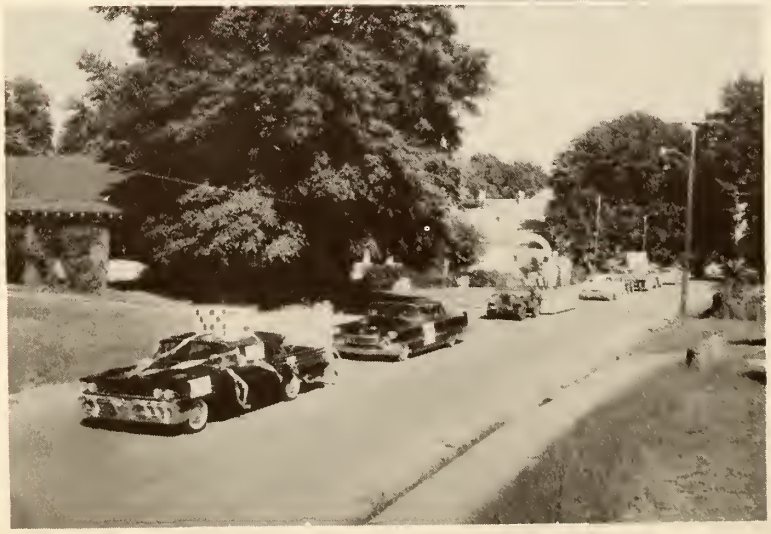

Alumni Officers

MR. LEON HANNAFORD, MRS. HEBER AIKEN,
MR. CECIL BURFORD, MR. HERMAN WELLS

ALUMNI

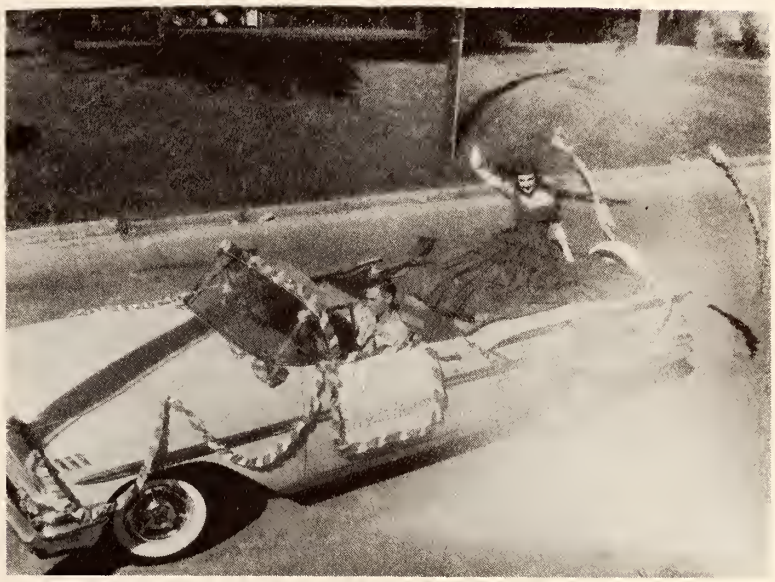

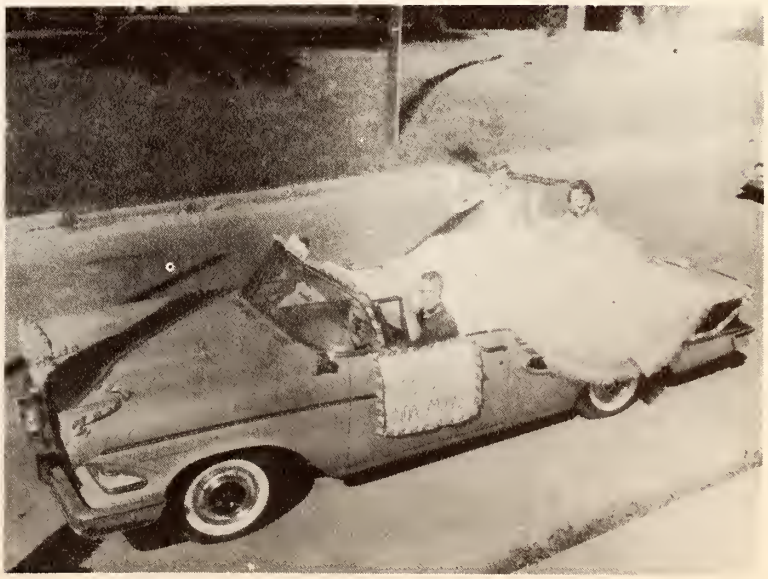

ALUMNI PRESIDENT, Leon Hannaford crowns Queen Elizabeth Wynne

THE QUEEN AND MAIDS AND THEIR ESCORTS

Linda Moore, Alton Moore; Marilyn Rowsey, Frank Canada; Elizabeth Wynne, Gaylon Booker; Peggy Powell, Ralph Roy; Norma Hall, Jackie Powell.

MAIDS

Miss
Marilyn Rowsey

Miss Linda Moore

QUEEN

Miss
Elizabeth Wynne

MAIDS

Miss Peggy Powell

Miss Norma Hall

Queen of 1959 Spring Formal

MISS ELIZABETH ANNE FRAYSER

Miss Elaine Ferrell

Miss Elizabeth Wynne

Miss Norma Hall

Miss Linda Moore

President McLendon crowns Queen Elizabeth Frayser

COURT

Dave Bryan, Norma Hall; Linda Moore, Waldo Eubanks; Gary Oakley; Queen Elizabeth Frayser, Thomas Patterson; Gerald Crawford, Elaine Ferrell; Elizabeth Wynne, Frank Canada.

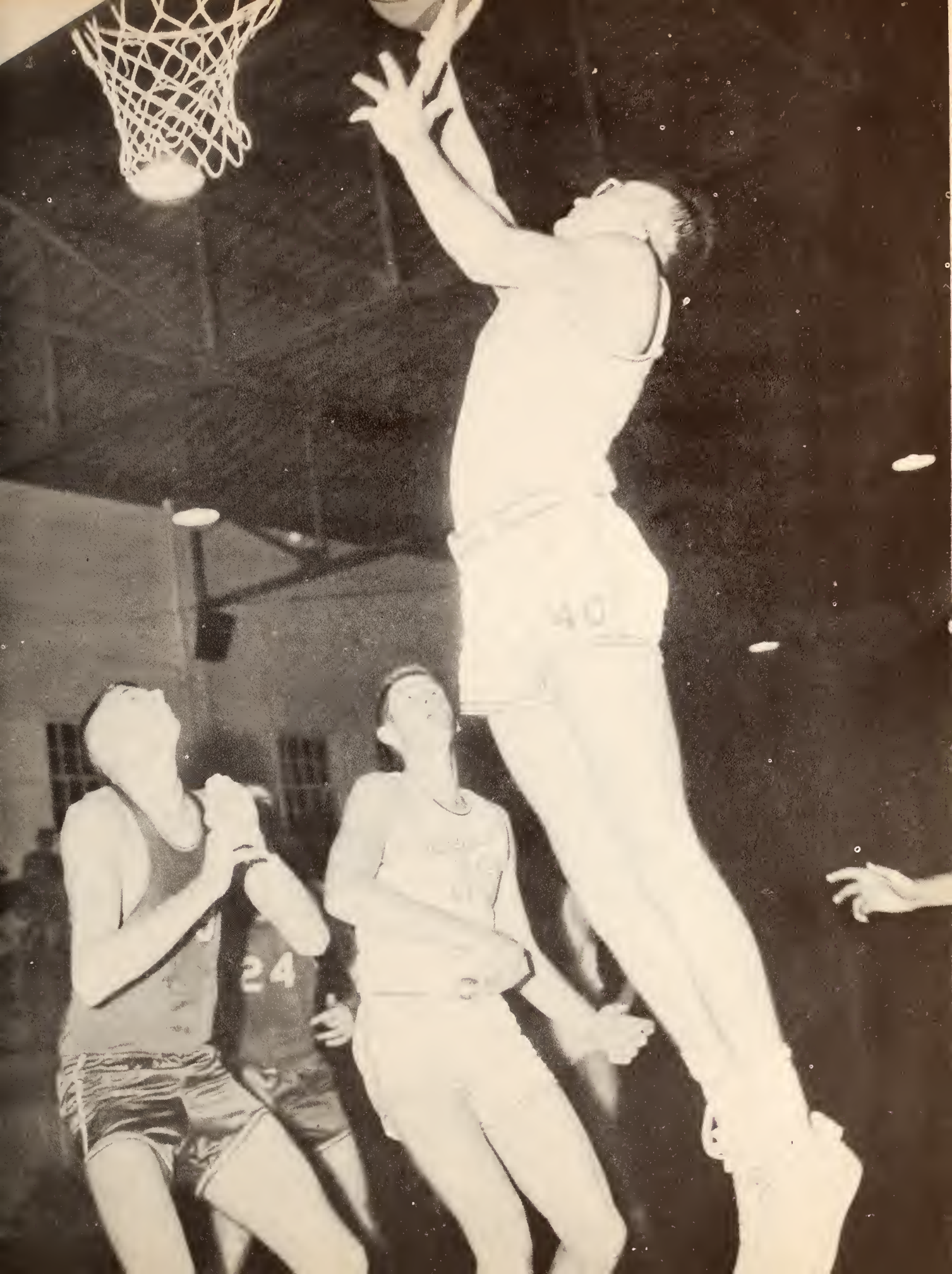
40
24

CHEERLEADERS

Left To Right—Anne Puckett, Rodney Hentz, Peggy Powell, Frances Parish, J. C. Hubbard, Marilyn Rowsey

DAVID VAUGHN—Center
All American

BOBBY HOUGE—Quarterback
All American

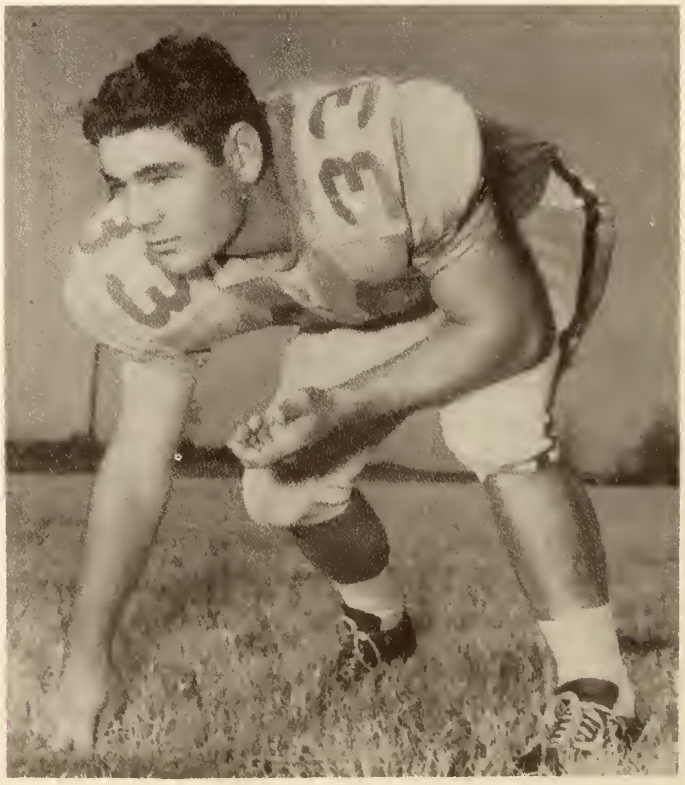

GERALD LANCE—Fullback
All State
Co-Captain

ROANE—Quarterback

CARR—Fullback

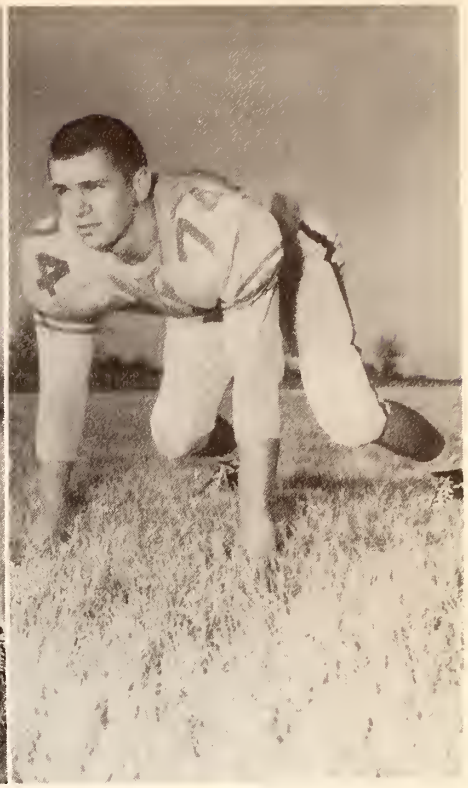

GEE—Guard

MARTIN—Quarterback

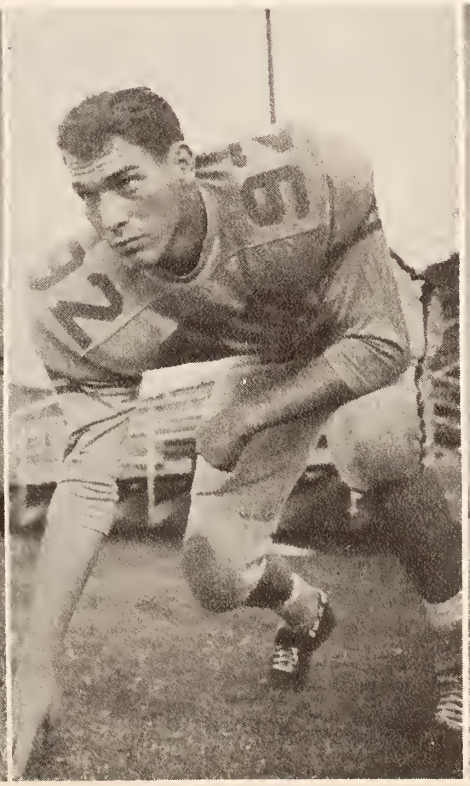

LANTRIP—End

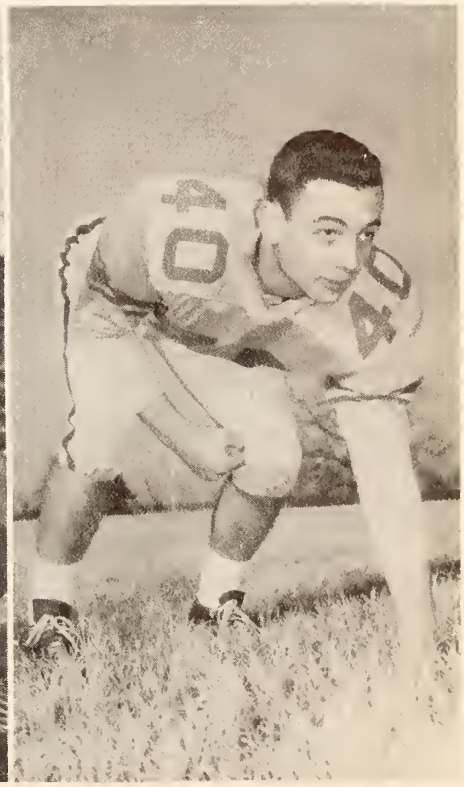

SLAUGHTER—Halfback

WILLIAMS
End

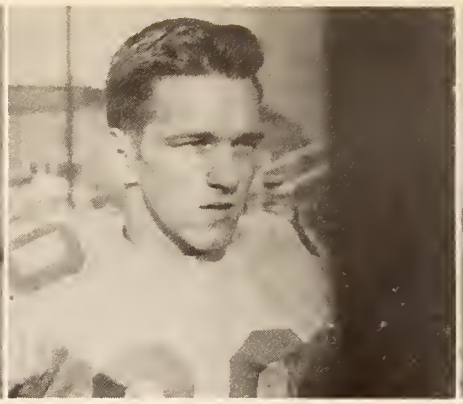

MELTON
Fullback

BRYANT
Halfback

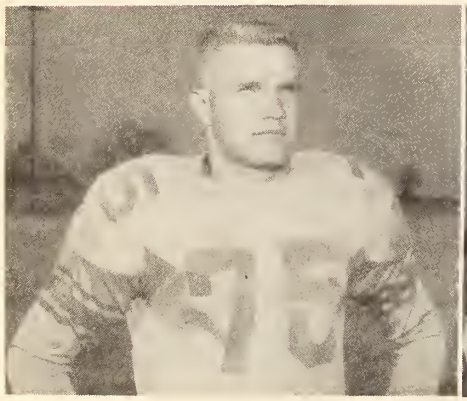

WILBORN
Guard

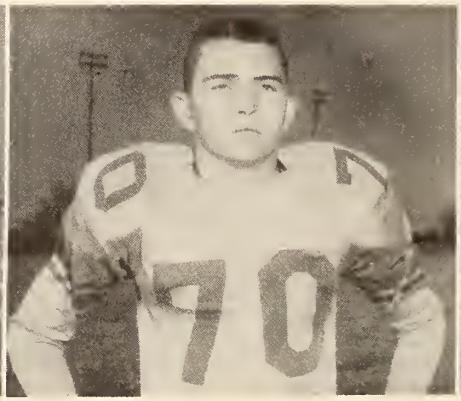

WARDLOW
Guard

WILSON
End

CONKLIN
Halfback

BUTLER
Tackle

PITTMAN
Tackle

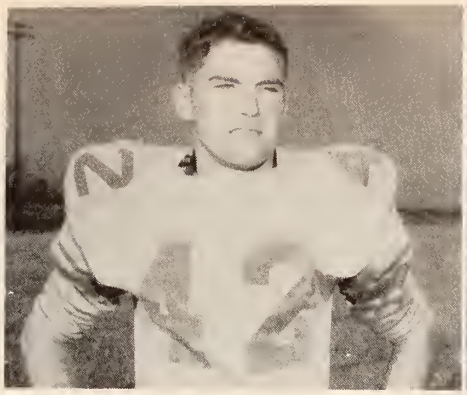

COLLINS
Halfback

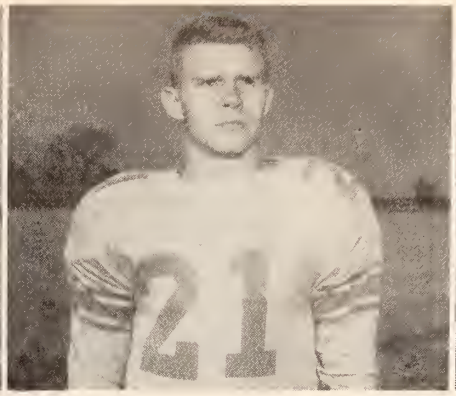

SHAW
Halfback

GARNER
Halfback

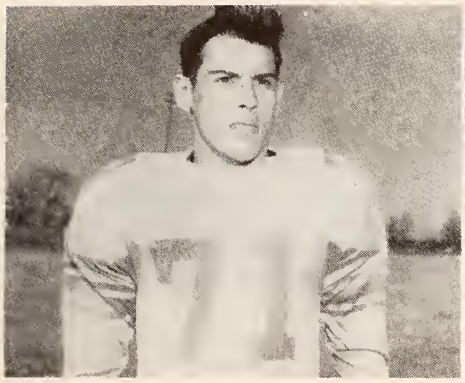

JOHNSON
Guard

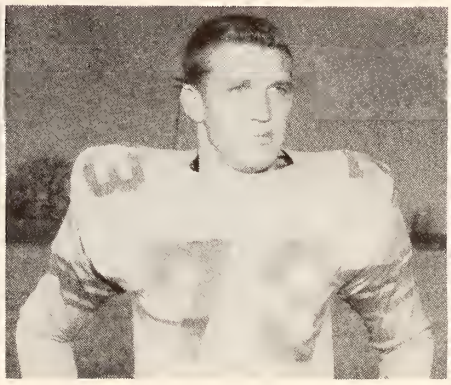

BROOME
Guard

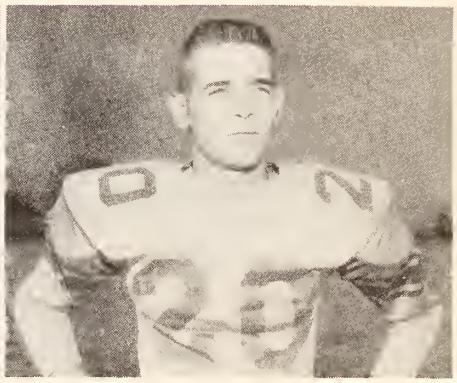

BRYAN
Halfback

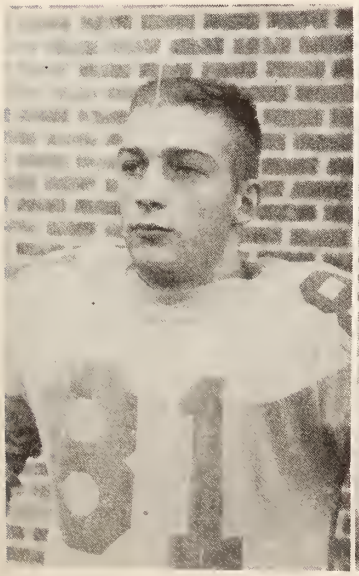

PHILLIPS
Guard

SHELBY
End

HOOD
Center

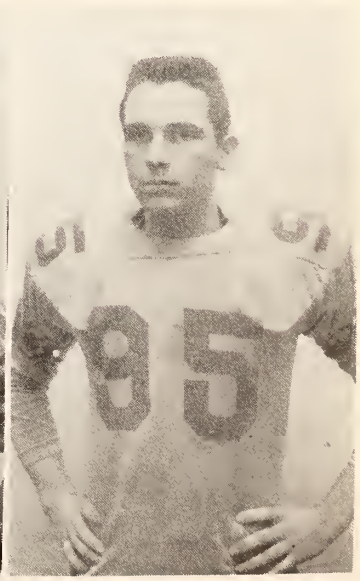

HOWE
End

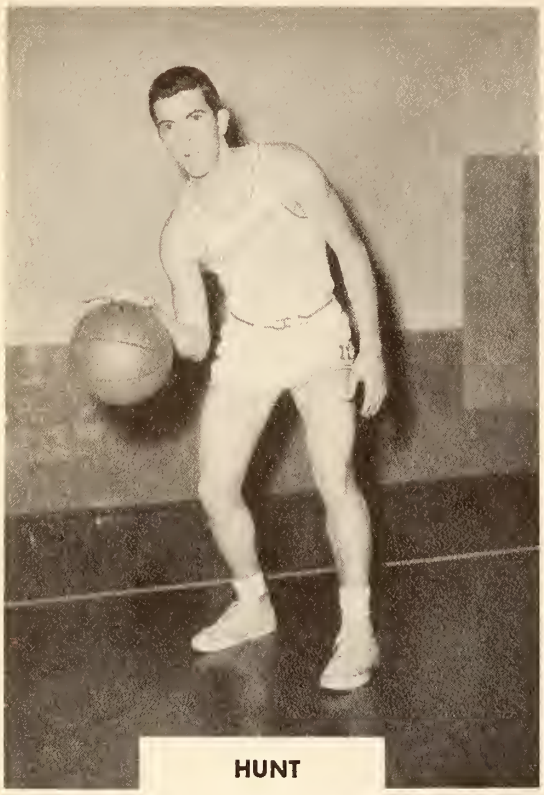

HUNT

HOOTEN

BINGHAM

SOUTHERN

Russell

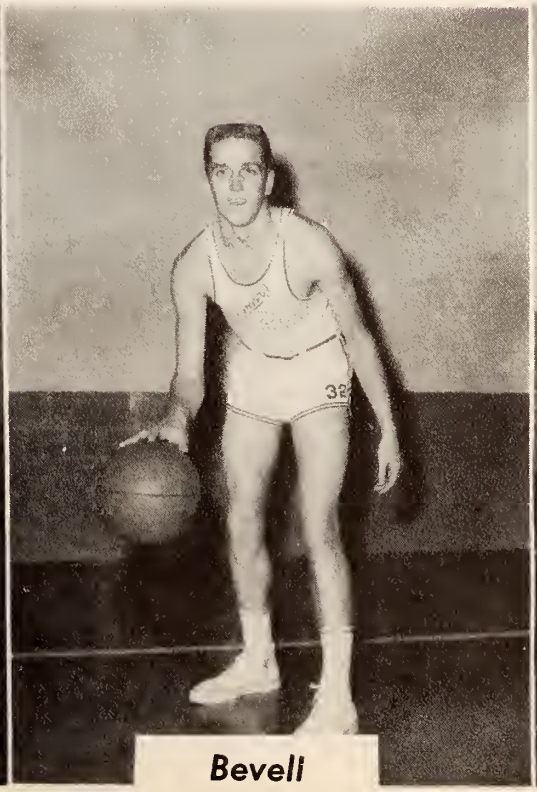

Bevell

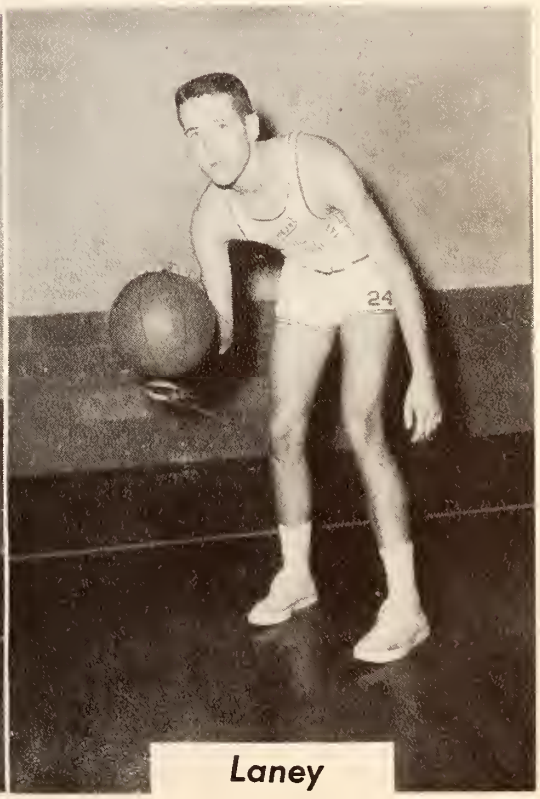

Laney

Couples

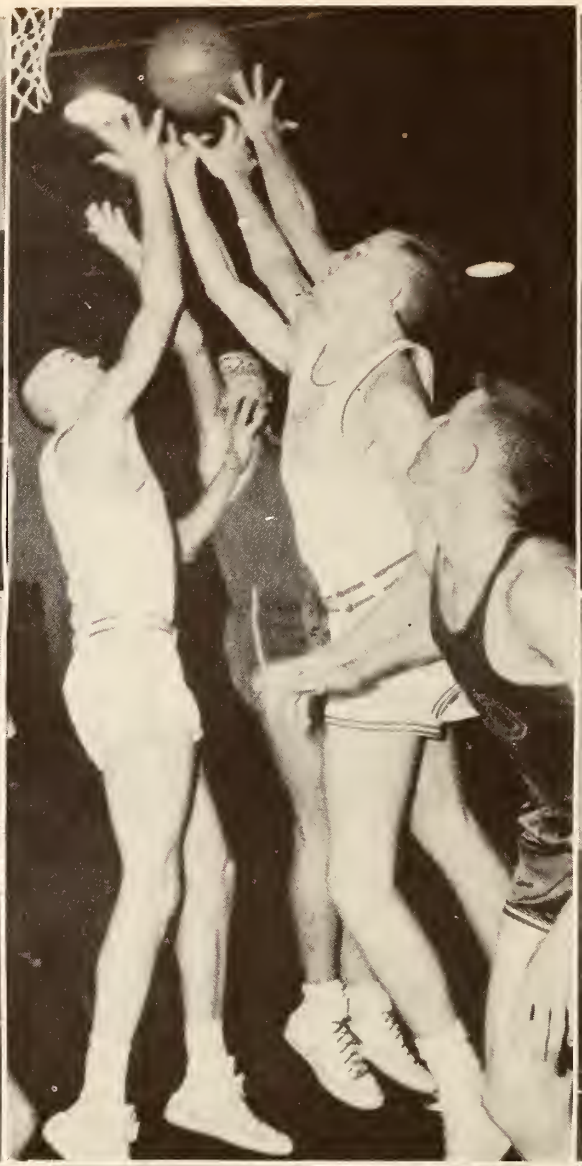

Ayres

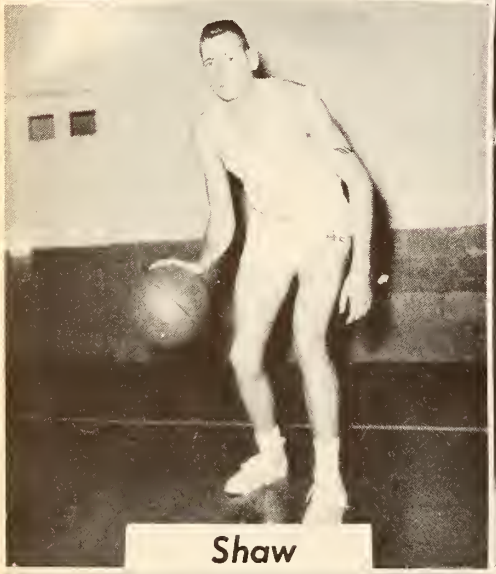
Shaw

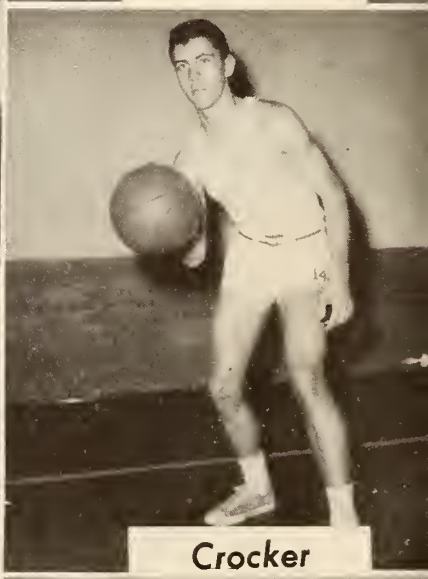
Crocker

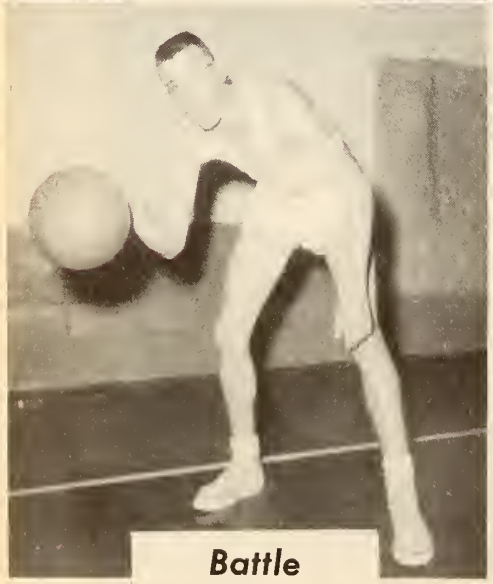
Battle

York

Kopf

1958 SCORE SCHEDULE 1959

Rangers—77
Ole Miss Fres.—97

Rangers—87
Co-Lin—94

Rangers—72
Miss State Fres.—77

Rangers—90
Decatur—77

Rangers—77
Scooba—83

Rangers—89
Memphis State Fres.—70

Rangers—111
Scooba—78

Rangers—88
Booneville—108

Rangers—92
Holmes—58

Rangers—100
Clarke College—91

Rangers—86
Memphis State Fres.—84

COACH OAKLEY

Rangers—100
Booneville—86

Rangers—86
Sunflower—84

Rangers—109
Clarke College—88

Rangers—78
Decatur—69

Rangers—69
Miss State Fres.—75

Rangers—74
Sunflower—83

Rangers—86
Booneville—82

Rangers—76
Co-Lin—71

Rangers—84
Hinds—76

Rangers—74
Ole Miss Fres.—86

Rangers—83
Holmes—70

Manager—**ROY ADAMS**

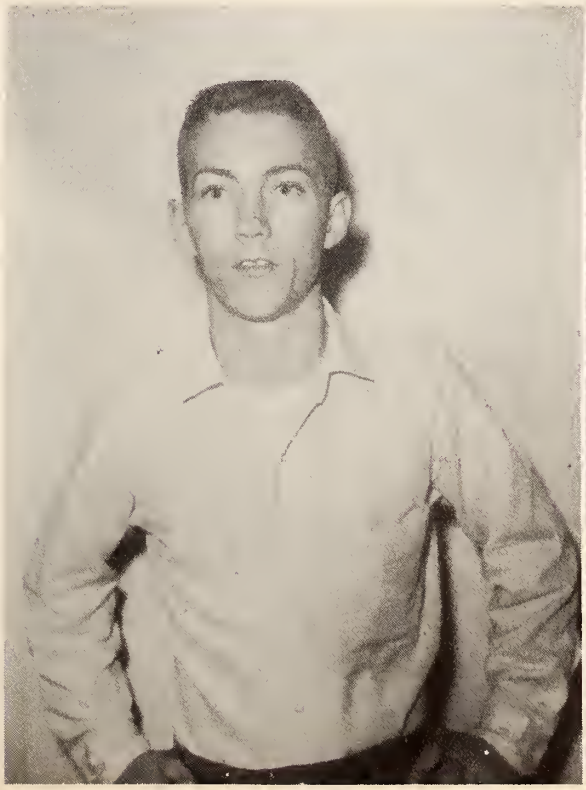

General Statistician—**TOM HARRISON**

Action Shots

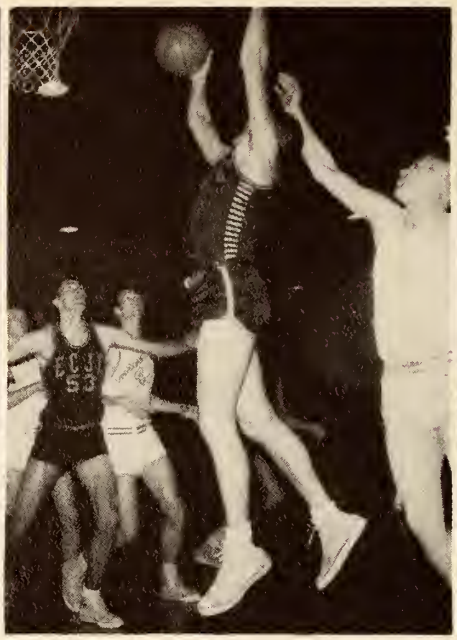

Basketball Dinner at Sardis

Baseball

Track

Administration Building

Rec Hall

Science Building

Music Building

Auditorium

Assembly

Library

Gymnasium

BUILDINGS UNDER CONSTRUCTION

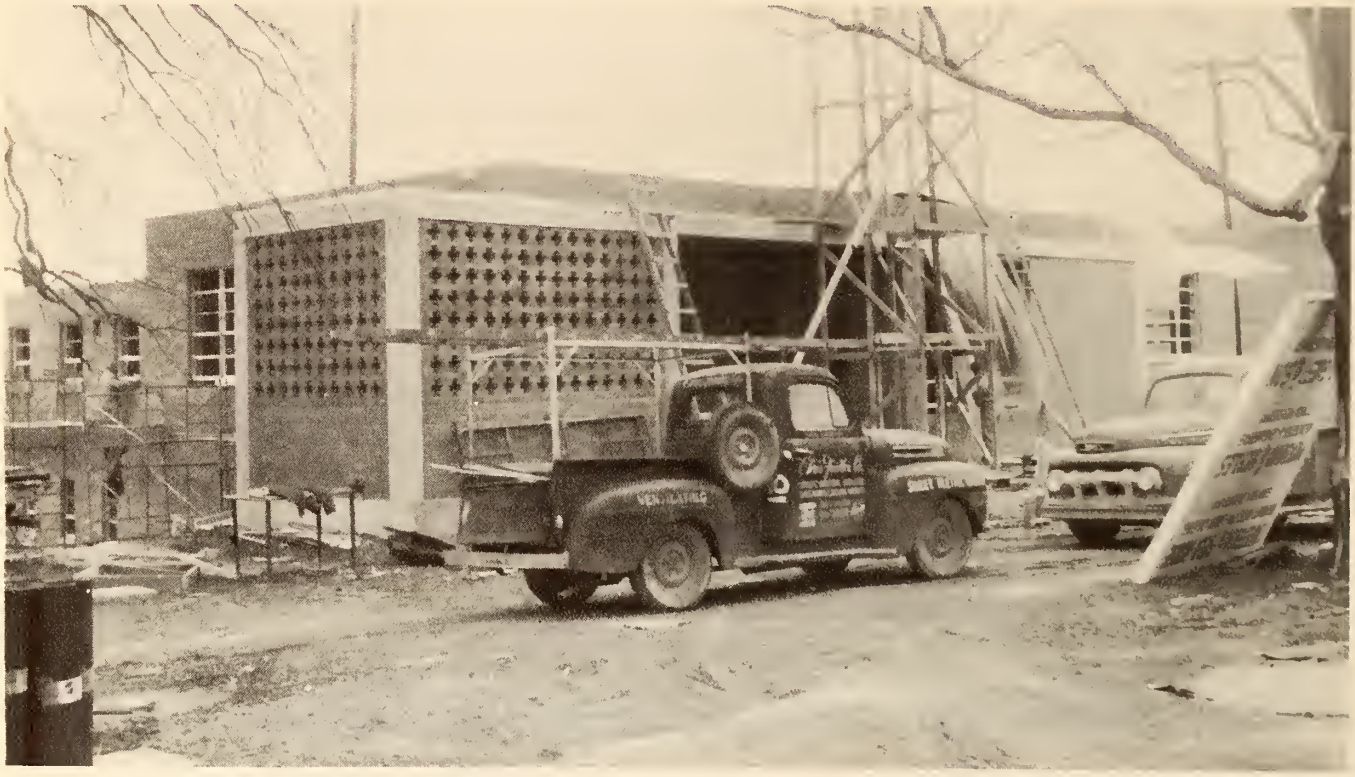

Future Cafeteria

Future Fieldhouse

Girls Dormitory

Boys Dormitories

Coats Dorm

Pickle Dorm

Athletic Dorm

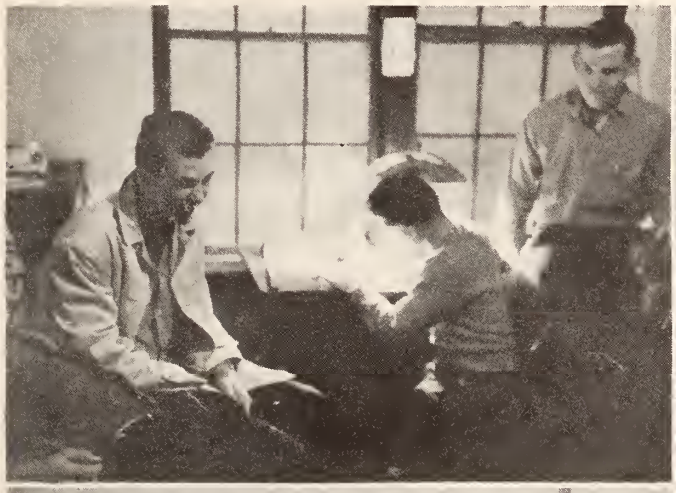

Apartment Building

President's Home

GRADUATION

Marching to graduation

Graduation Services

Receiving line

Tea

This is our life at N.W.J.C.

Missouri's Best

Intellectuals at work

Three a. m. pastime

Ruth's success of '59

I've got a secret

Three chips off old block

But . . . Tommie Ann I got to study.

I cried a tear

Snapshots

I'm next

Oh, Baby. You know what I Like

Hold it boys, we've got you covered.

Bachelors after 10:15

The line-up

After Scooba game

Victory for N. W. J. C.

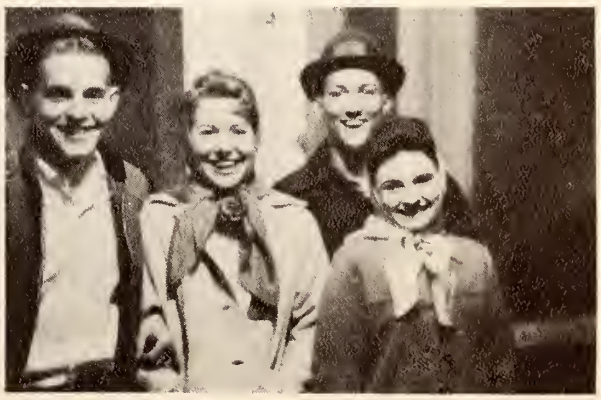

Four for the show

Campus Cuties

Moments to forget

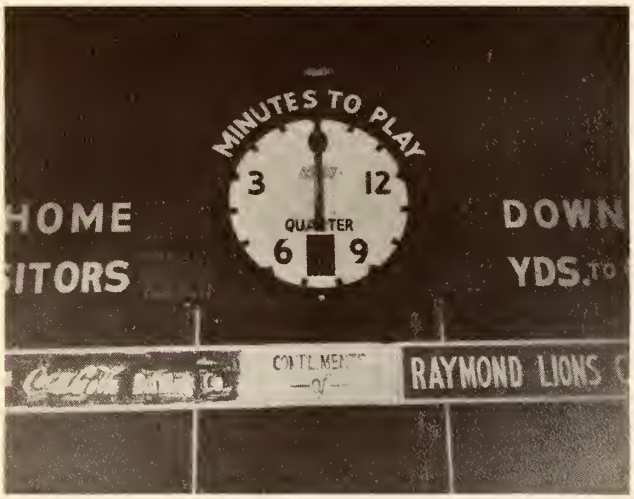

Game ! !

Mr. M. L. Burks

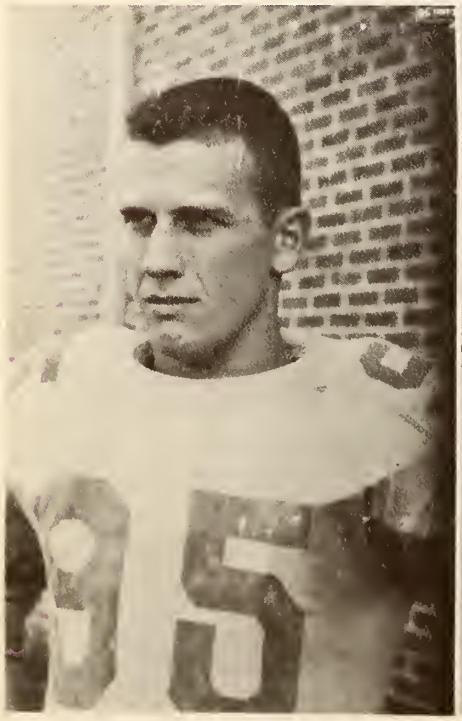

Browneyed handsome man

Homeward bound

6-weeks test again

AMERICAN BEAUTY COVERS
DALLAS

McCOMB
ENTERPRISE - JOURNAL
McCOMB, MISS.